

Latitude 38° 50'

Longitude 81° 30'

DRILLED 1923
 O.G. Well
 TD 1641'
 Abandoned 10/14/55
 (Elev. 858')?
 CASING
 13" @ 16'
 10" @ 720'
 8" @ 1000'
 6" @ 1395'
 2" @ 1631'
 OIL @ 1627'
 GAS @ 1604'

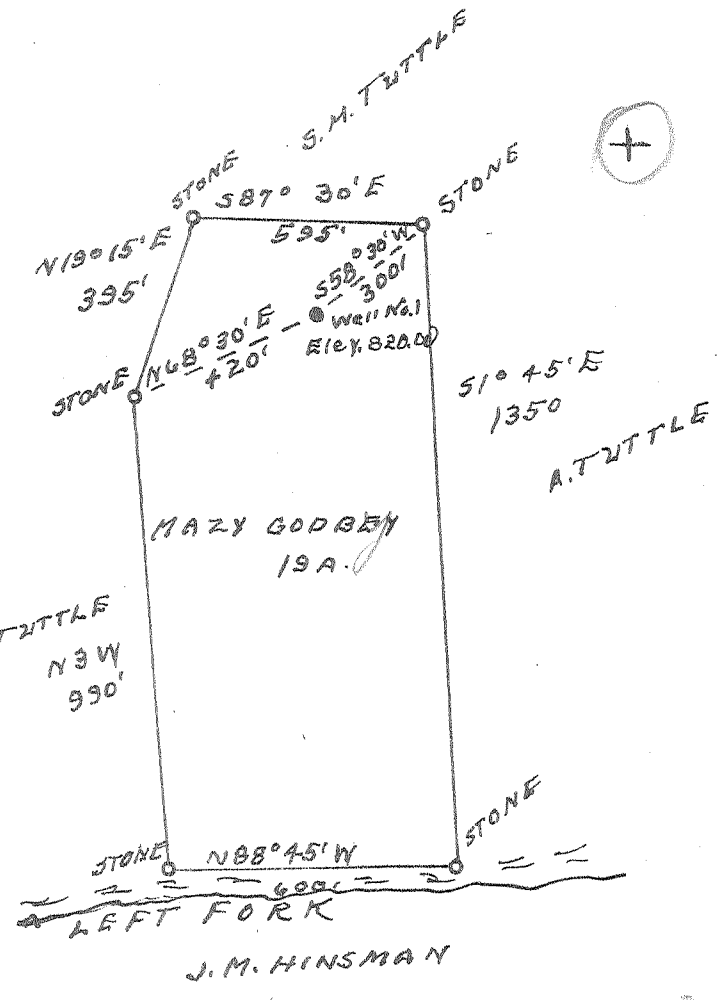

New Location...
 Drill Deeper.....
 Abandonment.....

✓ OCT 3 1955

2.04-W
~~7.08-W~~
~~4.07-S~~

Company WALKER-BEREN OIL & GAS CO.
 Address PARKERSBURG, W.VA.
 Farm MAZY GODBEE
 Tract _____ Acres 19 Lease No. _____
 Well (Farm) No. 1 Serial No. 1431
 Elevation (Spirit Level) 820.00
 Quadrangle RIPLEY
 County JACKSON District WASHINGTON
 Engineer L. F. Dye
 Engineer's Registration No. 804
 File No. _____ Drawing No. _____
 Date 7-29-55 Scale 1" = 400'

STATE OF WEST VIRGINIA
 DEPARTMENT OF MINES
 OIL AND GAS DIVISION
 CHARLESTON

WELL LOCATION MAP
 FILE NO. JAC-145-A

WAS FORMERLY 67-A
 + Denotes location of well on United States Topographic Maps, scale 1 to 62,500, latitude and longitude lines being represented by border lines as shown.

- Denotes one inch spaces on border line of original tracing.

604-163

MAZY GODBEE No. 1 (1431) - WALKER-BEREN O. & G. Co. - JAC-145A