

Latitude **38° 50'**

I, the undersigned, hereby certify that this map is correct to the best of my knowledge and belief and shows all the information required by Paragraph 6 of the rules and regulations of the oil and gas section of the mining laws of West Virginia.

*O. L. Spinks*

Longitude **81° 30'**

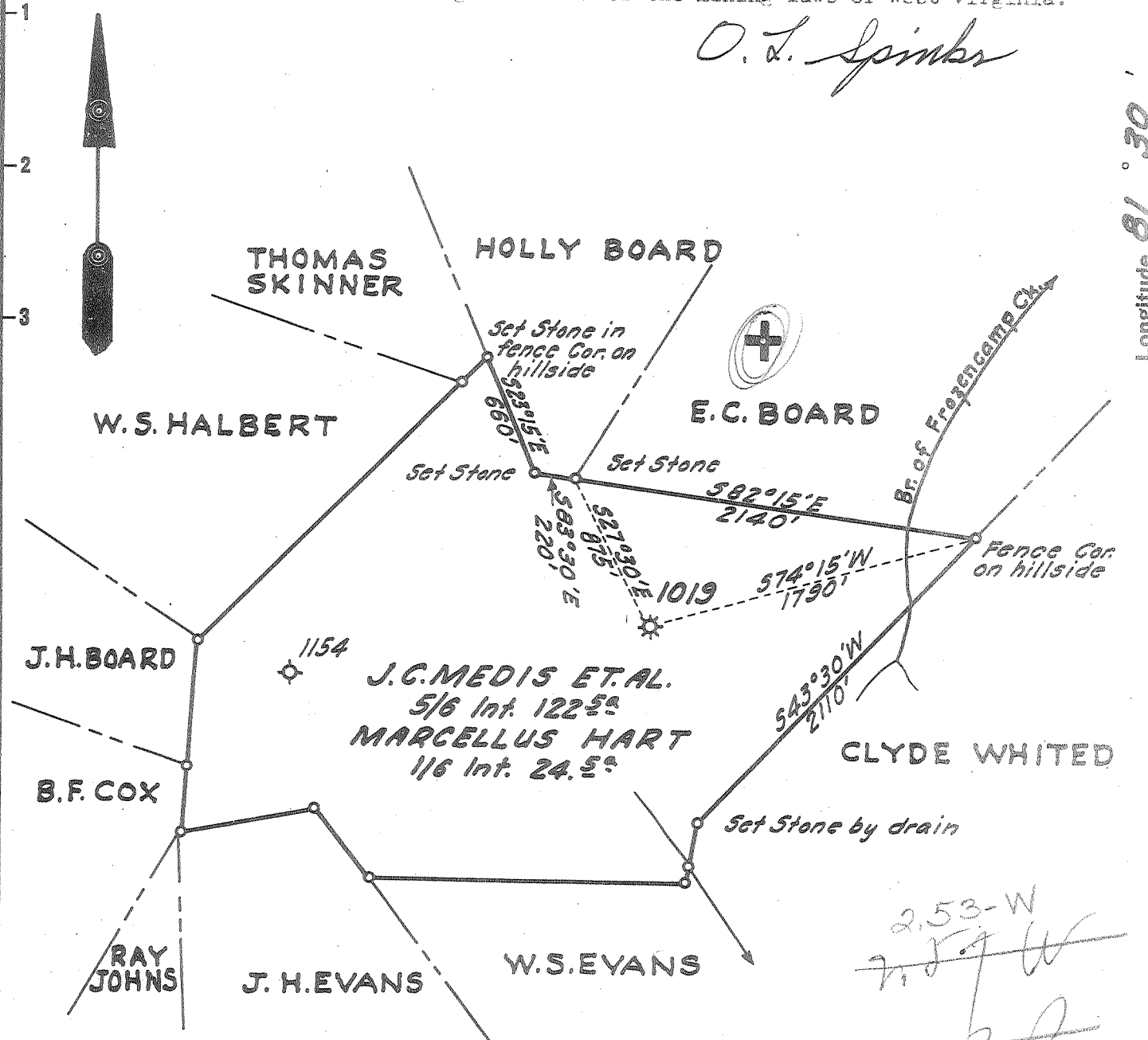

DRUG COMPLETED: 1918  
GAS Well  
TD-2678'  
REMOVED 5-22-64

**BENCHMARK**  
Square on rock outcrop on North side  
of road at forks of road 1/4 mile North  
of the Town of Gay, W. Va.  
ELEV. 843.47'

Degree of Accuracy - One Part in Two Hundred.

New Location   
Drill Deeper   
Abandonment

Company **UNITED FUEL GAS CO.**  
 Address **CHARLESTON, W. VA.**  
 Farm **J. C. MEDIS, ET AL.**  
 Tract \_\_\_\_\_ Acres **151** Lease No. **7843**  
 Well (Farm) No. \_\_\_\_\_ Serial No. **1019**  
 Elevation (Spirit Level) **996.17'**  
 Quadrangle **RIPLEY**  
 County **JACKSON** District **WASHINGTON**  
 Engineer *O. L. Spinks*  
 Engineer's Registration No. **2712**  
 File No. **66-89** Drawing No. \_\_\_\_\_  
 Date **11-21-63** Scale **1" = 400'**

FEB 17 1964

STATE OF WEST VIRGINIA  
DEPARTMENT OF MINES  
OIL AND GAS DIVISION  
CHARLESTON

**WELL LOCATION MAP**  
FILE NO. **JAC-149-A**

+ Denotes location of well on United States Topographic Maps, scale 1 to 62,500, latitude and longitude lines being represented by border lines as shown.

- Denotes one inch spaces on border line of original tracing.

Gay (163)

Washington District, Jackson County, W. Va.  
By United Fuel Gas Co.  
On 151-3/16 (51 $\frac{1}{4}$ ) acres.  
Keller Map G-23.  
Completed Feb. 28, 1918.  
Gas well. 22,000,000 cu. ft.  
From Heck's notes.

	Top.	Bottom.
Big Lime	2019	- ....
Berea Sand (gas, 2603-2626')	2600	- 2626
Total depth		2626