

Latitude 38° 50'

BENCH MARK DESCRIPTION

U.S.G.S. U.E. Center Line Of W. Va. Sec. Routes  
26/2 & 26/3 On Top Of Ridge, 1.2 Miles North Of  
The Town Of Gay. Elev. 1021.00'

DEGREE OF ACCURACY

One Part In 200

3,58-5

Longitude 81° 30'

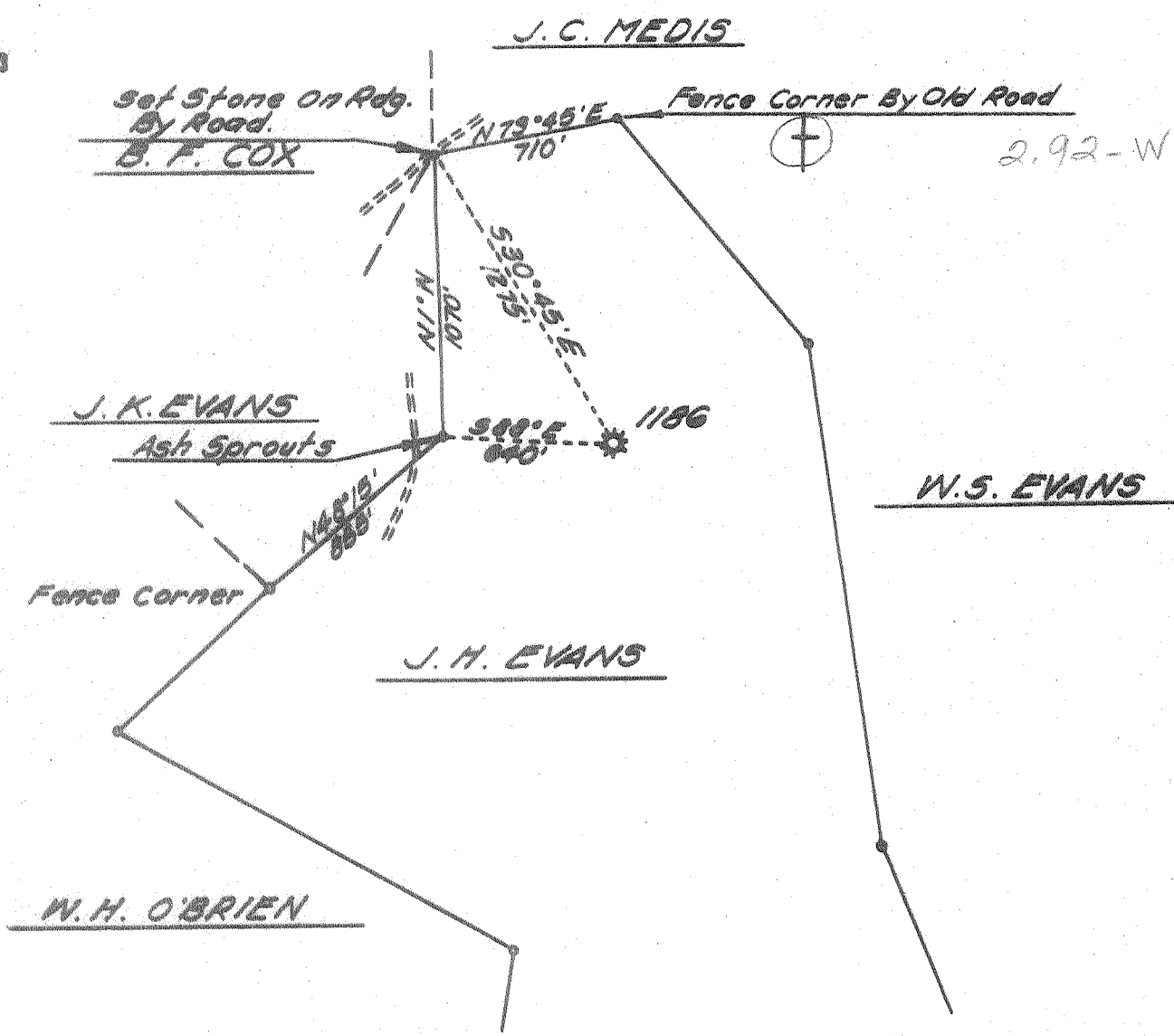

- Fracture
- Before 6/5/27
- New Location
- Drill Deeper
- Redrill
- Abandonment

I, the undersigned, hereby certify that this map is correct to the best of my knowledge and belief and shows all the information required by Paragraph 5 of the Rules and Regulations of the Oil and Gas Section of the Mining Laws of West Virginia.

The accuracy of this survey is within the limits and as prescribed in paragraph 5 by the Oil and Gas Division of the Department of Mines Regulations.

PROVEN ELEVATION 1021.00'

Company UNITED FUEL GAS CO.  
 Address CHARLESTON, W. VA.  
 Farm J. H. EVANS  
 Tract \_\_\_\_\_ Acres 185 Lease No. 7845  
 Well (Farm) No. 2 Serial No. 1186  
 Elevation (Spirit Level) 901.52'  
 Quadrangle RIPLEY 56  
 County JACKSON District WASHINGTON  
 Engineer O. J. Spinks  
 Engineer's Registration No. 2712  
 File No. 66-87 Drawing No. \_\_\_\_\_  
 Date AUG. 4 '67 Scale 1" = 660'

STATE OF WEST VIRGINIA  
 DEPARTMENT OF MINES  
 OIL AND GAS DIVISION  
 CHARLESTON

WELL LOCATION MAP  
 FILE NO. JAC-151-A

⊕ Denotes location of well on United States Topographic Maps, scale 1 to 62,500 latitude and longitude lines being represented by border lines as shown.

— Denotes one inch spaces on border line of original tracing.

Gay - (163)

J. H. EVANS NO. 2 (1186) WELL.

Washington District, Jackson County, W. Va.  
By United Fuel Gas Co.  
On 70 acres.  
Keller Map G-23.  
Elevation.....  
Completed Jan. 3, 1921.  
Gas well. 18/10 W. in 3".  
From Heck's notes.

	Top.	Bottom.
Big Lime	1960	- 2088
Big Injun Sand	2088	- 2099
Berea Sand (gas, 2509-2520')	2505	- 2525
Total depth		2562