

4/24/73 CEN

Latitude 38° 55'

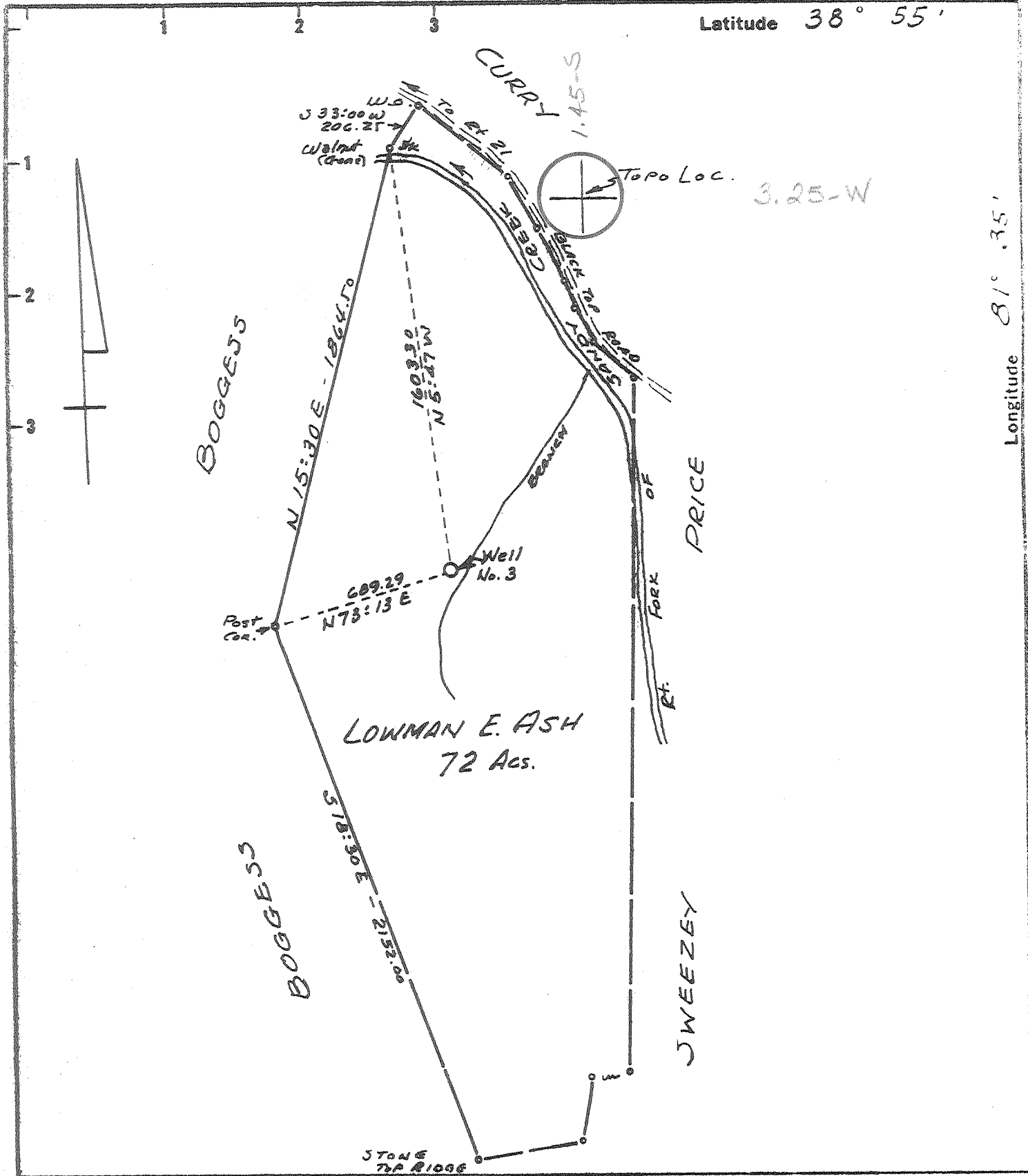

Longitude 81° 35'

New Location   
 Drill Deeper   
 Abandonment   
 6-28-73

Minimum Error of Closure 1 IN 200  
 Source of Elevation U.S.G.S BM. El. 594' BRIDGE PIER Rt Fork SANDY CR.  
 "I, the undersigned, hereby certify that this map is correct to the best of my knowledge and belief and shows all the information required by paragraph 6 of the rules and regulations of the oil and gas section of the mining laws of West Virginia."

Company West Va. Department of Mines, Oil & Gas Division  
 Address 2000 Quarrier St., Charleston, W. Va. 25311  
 Farm LOWMAN E. ASH  
 Tract \_\_\_\_\_ Acres 72 Lease No. \_\_\_\_\_  
 Well (Farm) No. 3 Serial No. \_\_\_\_\_  
 Elevation (Spirit Level) 629.0  
 Quadrangle RIPLEY C  
 County JACKSON District RAVENSWOOD  
 Surveyor James D. Sifton  
 Surveyor's Registration No. 149  
 File No. \_\_\_\_\_ Drawing No. \_\_\_\_\_  
 Date \_\_\_\_\_ Scale 1" = 500'

STATE OF WEST VIRGINIA  
 DEPARTMENT OF MINES  
 OIL AND GAS DIVISION  
 CHARLESTON

WELL LOCATION MAP  
 FILE NO. JAC-155 (A)

+ Denotes location of well on United States Topographic Maps, scale 1 to 62,500 latitude and longitude lines being represented by border lines as shown.

- Denotes one inch spaces on border line of original tracing.

Sandyville

(160)-024

JUL 18 1973

STATE OF WEST VIRGINIA  
DEPARTMENT OF MINES  
OIL AND GAS WELLS DIVISION

RECEIVED

OIL & GAS  
DEPT. OF MINES

AFFIDAVIT OF PLUGGING AND FILLING WELL

AFFIDAVIT SHOULD BE MADE IN TRIPPLICATE, ONE COPY MAILED TO THE DEPARTMENT, ONE COPY TO BE RETAINED BY THE WELL OPERATOR AND THE THIRD COPY (AND EXTRA COPIES IF REQUIRED) SHOULD BE MAILED TO EACH COAL OPERATOR AT THEIR RESPECTIVE ADDRESSES.

A.A. Pursley dba:  
Pursley's Pulling & Well Service

None  
COAL OPERATOR OR OWNER

ADDRESS

July 17 1973  
WELL AND LOCATION

Ravenswood District  
Jackson County

Well No. 3

Loman E. Ash Farm

STATE INSPECTOR SUPERVISING PLUGGING: Fred B. Burdette, Box 190, Sissonsville, W.V.

AFFIDAVIT

STATE OF WEST VIRGINIA,  
County of Jackson } ss:

Eugene Pursley and A.A. Pursley  
being first duly sworn according to law depose and say that they are experienced in the work of plugging and filling oil and gas wells and were employed by Pursleys Pulling & Well Service, well operator, and participated in the work of plugging and filling the above well, that said work was commenced on the 5<sup>th</sup> day of July, 1973, and that the well was plugged and filled in the following manner:

SAND OR ZONE RECORD FORMATION	FILLING MATERIAL	PLUGS USED SIZE & KIND	CASING	
			CSG PULLED	CSG LEFT IN
	Cement & 6% Bentonite Gel		5" 538'	unknown
	Cement to 730'			
	6% gel 730'-500'			
	Pull 5" casing			
	Cement 530'-400'			
	6% gel 400'-130'			
	Cement 130' - 100'			
	6% gel 100' - 20'			
	Cement 20' to surface.			
COAL BEAMS			DESCRIPTION OF MONUMENT	
(NAME)			Erected marker as prescribed by	
(NAME)			Oil & Gas Division	
(NAME)				
(NAME)				

and that the work of plugging and filling said well was completed on the 17<sup>th</sup> day of July, 1973.

And further deponents saith not.

Sworn to and subscribed before me this 17 day of July, 1973.

My commission expires:  
March 22, 1980

Eugene Pursley  
A.A. Pursley  
Jean Pursley  
Notary Public.

Permit No. Jac-155-A

JUL 17 1973