

M

$\frac{0.61875 \times 60}{30' 30" 1245} = \frac{15'}{4.125}$
 $\frac{80' 30" 540}{15'}$
 etc

No 3

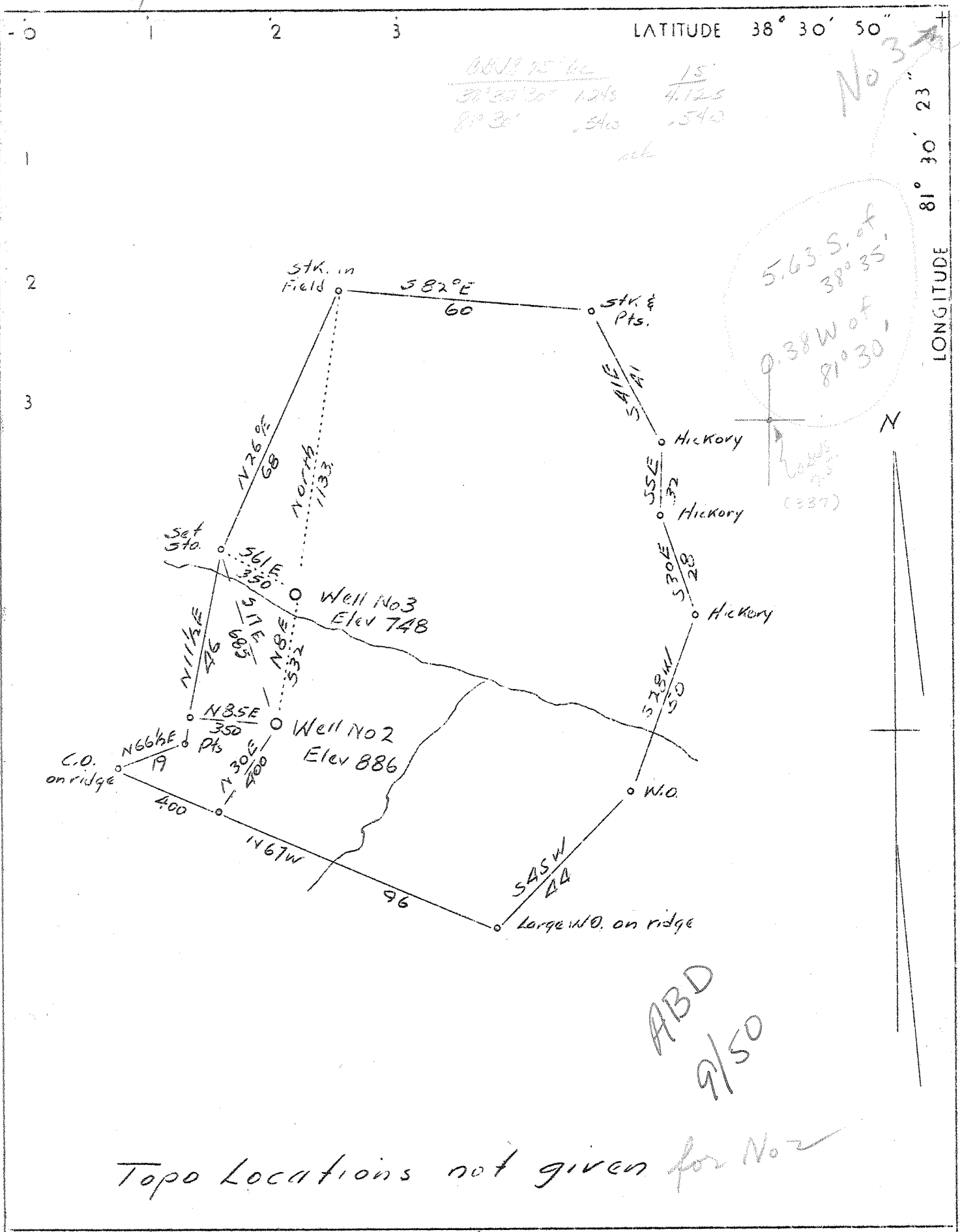

ABD
9/50

Topo Locations not given for No 2

Company Poca Fork Oil & Gas Co.
 Address Clendennin, W. Va.
 Farm D. M. Contaberry
 Tract Acres 80 Lease No. _____
 Well (Farm) No. 2 & 3 Serial No. _____
 Quadrangle _____ Kanawa Br.
 County Kanawha
 District Elk
 Engineer A. E. Price
 Engineer's Registration No. 819
 File No. _____ Drawing No. _____
 Date 2-27-37 Scale 1" = 495'

STATE OF WEST VIRGINIA
 Department of Mines
 OIL AND GAS DIVISION
 Charleston

WELL LOCATION MAP
 File No. KAN-336-337

+ Denotes location of well on U. S. Topographic Maps, scale 1 to 62,500 latitude and longitude lines being represented by border lines as shown
 — Denotes one inch spaces on border line of original tracing.