

New Location   
 Drill Deeper   
 Abandonment  6/3/82

Company <u>Devon Energy Corp</u> <u>WEST VIRGINIA GAS CORPORATION</u>	
Address <u>401 UNION BLDG., CHARLESTON, W.VA. 25325</u>	
Farm <u>O.A. VANDINE ET AL</u>	
Tract _____	Acres <u>400</u> Lease No. <u>WV 255</u>
Well (Farm) No. <u>ONE</u>	Serial No. <u>0-29</u>
Elevation (Spirit Level) <u>764</u> (STADIA)	
Quadrangle <u>KENNA S.E.</u>	
County <u>KANAWHA</u>	District <u>POCA</u>
Engineer <u>Robert S. Hyde</u>	
Engineer's Registration No. <u>646</u>	
File No. <u>6</u>	Drawing No. <u>W.O. 216</u>
Date <u>OCTOBER 5, 1937</u> Scale <u>1 INCH = 500 FEET</u>	

STATE OF WEST VIRGINIA  
 DEPARTMENT OF MINES  
 OIL AND GAS DIVISION  
 CHARLESTON

**WELL LOCATION MAP**  
 FILE NO. Kan-488-P

+ Denotes location of well on United States Topographic Maps, scale 1 to 62,500, latitude and longitude lines being represented by border lines as shown.

- Denotes one inch spaces on border-line of original tracing.

47-039

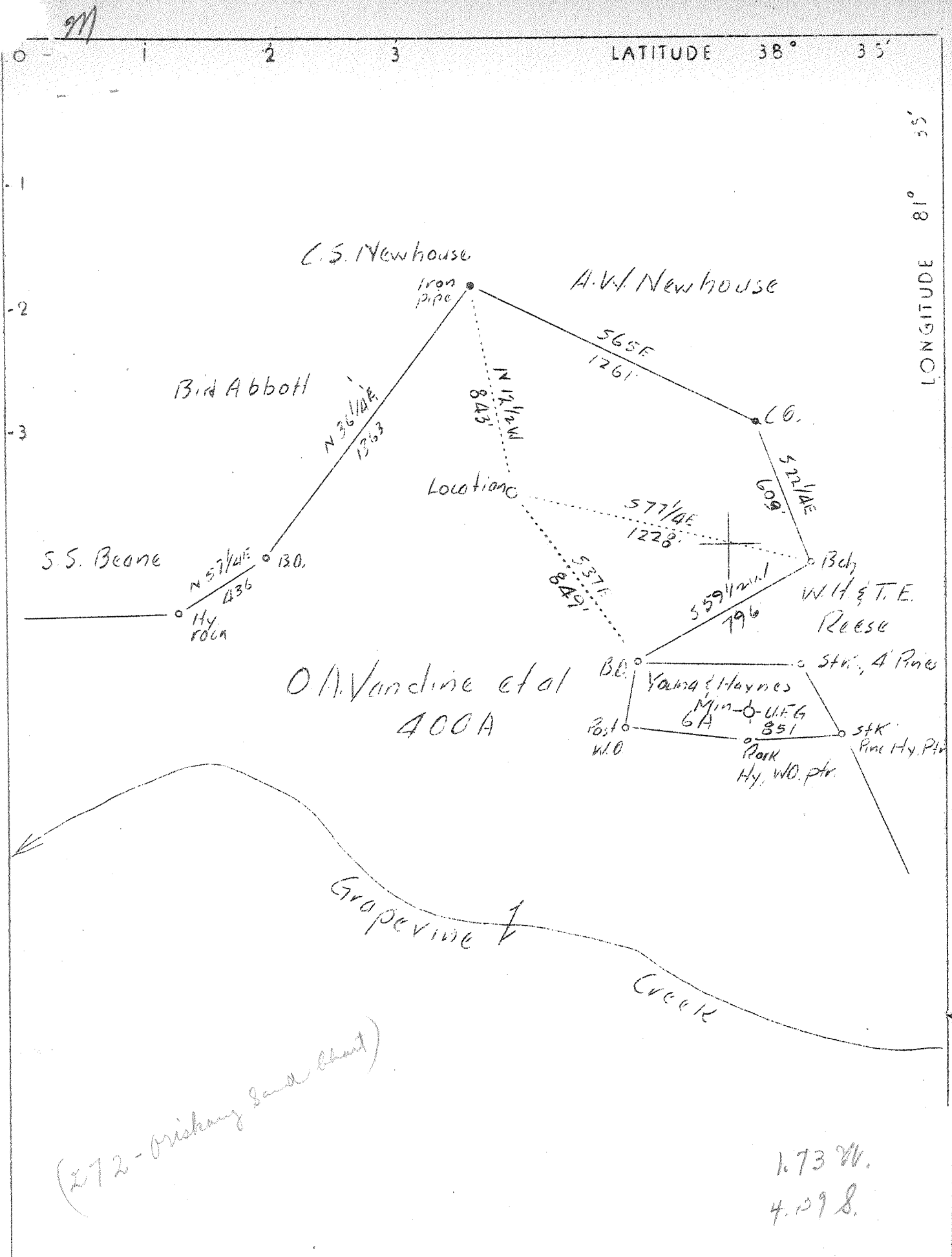

Company	West Virginia Gas Corp.
Address	401 Union Bldg., Charleston, W.Va.
Farm	O.A. Vandine et al
Tract	Acres 400 Lease No. W.V.255
Well (Farm) No.	1 Serial No. 0-29
Elevation (Spirit Level)	764.1 (Stadia)
Quadrangle	Kenna (J.6)
County	Kanawha District Poca
Engineer	Robert S. Hyde
Engineer's Registration No.	646
File No.	6 Drawing No. W.O.216
Date	Oct. 5, 1937 Scale 1"=500'

STATE OF WEST VIRGINIA  
Department of Mines  
OIL AND GAS DIVISION  
CHARLESTON

WELL LOCATION MAP  
File No. KAN-488-D

+ Denotes location of well on United States Topographic Maps, scale 1 to 62,500, latitude and longitude lines being represented by border lines as shown.

— Denotes one inch spaces on border line of original tracing.

O.A. Vandine et al no. 1 (0-29)

WEST VIRGINIA DEPARTMENT OF MINES

OIL AND GAS DIVISION

WELL RECORD

Permit No. Kan-488

Gas Well

Konna Quad.

CASING & TUBING

Company	West Virginia Gas Corp.	14" O.D.	20	20
Address	401 Union Bldg., Charleston, W.Va.	10	453'4"	Pulled
Farm	O.A. Vandine, et al Acres 400	8 1/4	1779'3"	1779'3"
Location	Grapevine Creek	6 5/8	4862'	4862'
Well No.	#1, Ser. # 0-28	Elev. 764.1		
District	Poca	County Kanawha	4920	4920
Surface	O.A. & E.F. Vandine, Sissonsville, W.Va.			
Mineral	Otis A. Vandine, Agent, 505 Price St.		Packer	
Address	Charleston, W.Va.		None	
Drilling	Commenced 10/19/37			
	Completed 1/20/38		Perf. top 4893	
Volume	16,148 M. Cu.Ft.		Perf. bottom 4899	
Rock Press.	1625# 1 hrs.			

CASING CEMENTED: 8 5/8",  
110 bags cement.  
6 5/8"-30 bags cement  
behind the pipe.

Formation	Color	Hor	TOP	Base	Result	Formation	Color	Hor	TOP	Base	Result
Clay			0	20		Slate & Shells			3995	4458	
Slate	Black		20	40		Shale	Brown		4458	4695	
Red Rock			40	55		Slate	White		4695	4720	
Sand	Blue		55	90		Shale	Brown		4720	4758	
Red Rock			90	110		Shale	Black		4758	4785	
Slate & Shells			110	140		Corniferous Lime			4785	4880	SLM
Red Rock			140	225		Oriskany Sand			4888	4903	4785'
Sand	Blue		225	260		TOTAL DEPTH				4903	
Lime Shells			260	280							SLM
Red Rock			280	300							4889'
Slate & Shells			300	430							
Sand			430	500							
Slate & Shells			500	510							
Sand			510	570							
Slate			570	580							
Sand			580	610							
Slate & Shells			610	650							
Sand			650	696							
Slate & Shells			696	746							
Sand			746	810							
Slate & Shells			810	910							
Sandy Lime			910	940							
Slate	Black		940	1032							
Sand			1032	1046							
Lime	Black		1046	1077							
Salt Sand			1077	1357							
Maxon			1357	1498							
Break			1498	1513							
Little Lime			1513	1540							
Pencil Cave			1540	1541							
Big Lime			1541	1695							
Big Injun Sand			1695	1758							
Break			1758	1763							
Lime (Gritty)			1763	1873							
Slate & Shells			1873	2145							
Shale	Brown		2145	2155							
Berca Grit			2155	2173							
Lime (Gritty)			2173	2373							
Slate & Shells			2373	3310							
Lime			3310	3320							
Slate & Shells			3320	3350							
Shale	Brown		3350	3370							
Lime			3370	3575							
Slate & Shells			3575	3835							
Shale	Brown		3835	3875							
Lime			3875	3995							

NOTE: Gas in Berca estimated 20M. Gas show in Brown Shale 4720-4758. Gas pdy 4888 1/2-4903 tested 110/10 hg.in 6 5/8" (16,148 M)

WEST VIRGINIA DEPARTMENT OF MINES  
OIL & GAS DIVISION  
W E L L R E C O R D

Permit No. Kan-488		Gas Well
Company	W.Va. Gas Corporation	Casing & Tubing
Address	801 Union Bldg. Charleston, W.Va.	14 O.D.      20      20
Farm	O.A.Vandine et al    Acres 400	10            453'4    Pulled
Location	Grapevine Creek	8 $\frac{1}{2}$ 1779'3    1779'3
Well No	1-Ser. #0-29      Elev. 764.1	6 5/8        4862      4862
District	Poca              Kanawha County	2             4905      4905
Surface	O.A.& E.F.Vandine, Sissonville, W.Va.	
Mineral	Otis A.Vandine, Agent, 505 Price St., Charleston, W.Va.	No Packer
Commenced	8-6-41	Perf. top      4979
Completed	10-22-41	"      Bottom 4984
Shot	---      Depth 4884-4921	
Volume	1,316 MCF	
Oil	None	
Water	None	

DEEPEMED

Deepened from		4903
Oriskany Sand	4888	4921
TOTAL DEPTH		4921

RECEIVED

STATE OF WEST VIRGINIA  
DEPARTMENT OF MINES  
OIL AND GAS WELLS DIVISION

NOV 8 - 1982

OIL AND GAS DIVISION  
WV DEPARTMENT OF MINES

AFFIDAVIT OF PLUGGING AND FILLING WELL

AFFIDAVIT SHOULD BE MADE IN TRIPPLICATE. ONE COPY MAILED TO THE DEPARTMENT, ONE COPY TO BE RETAINED BY THE WELL OPERATOR AND THE THIRD COPY (AND EXTRA COPIES IF REQUIRED) SHOULD BE MAILED TO EACH COAL OPERATOR AT THEIR RESPECTIVE ADDRESSES.

Not operated  
COAL OPERATOR OR OWNER

Devon Energy Corp.  
NAME OF WELL OPERATOR

ADDRESS

P. O. Box 1435, Chas., W. Va. 25325  
COMPLETE ADDRESS

Otis A. Vandine  
COAL OPERATOR OR OWNER

April 29 19 82  
WELL AND LOCATION

505 Price St.  
ADDRESS

Poca District

Charleston, W. Va.  
LEASE OR PROPERTY OWNER

Kanawha County

ADDRESS

Well No. 0-29

O. A. Vandine Farm

STATE INSPECTOR SUPERVISING PLUGGING Martin Nichols, Clendenin, W. Va  
Tele: 548-6993

AFFIDAVIT

STATE OF WEST VIRGINIA,  
County of Kanawha } ss:

Lonnie Yeager and John K. Lovejoy

being first duly sworn according to law depose and say that they are experienced in the work of plugging and filling oil and gas wells and were employed by Lloyd Jackson Well Service, well operator, and participated in the work of plugging and filling the above well, that said work was commenced on the 16th day of July, 19 82, and that the well was plugged and filled in the following manner:

SAND OR ZONE RECORD FORMATION	FILLING MATERIAL	PLUGS USED SIZE & KIND	CASING	
			CSG PULLED	CSG LEFT IN
	Set cement plug 4725-4927			
	Cut 6 5/8" casing & pulled		3300	1562
	Filled hole with gel.			
	Set 50' cement plug 1750-1800			
	Cut 8 5/8" casing		450'	1350
	Fill hole with gel.			
	Set 50' cement plug 425-475			
	Fill hole with gel.			
	Fill hole with cement 50' to surface			
	Installed monument at surface as prescribed by law			
COAL SEAMS			DESCRIPTION OF MONUMENT	
(NAME)			30" above surface with	
(NAME)			inscription APT No.	
(NAME)			KAN-488-P -Abandoned	
(NAME)			8-10-82	

and that the work of plugging and filling said well was completed on the 10th day of August, 19 82.

And further deponents saith not.

Sworn to and subscribed before me this 12th day of August, 19 82

My commission expires:  
May 9, 1984

Lonnie Yeager  
John K. Lovejoy  
Key K. Logan

Notary Public

Permit No. KAN-488-P

1090

KAN 488-P