

Latitude 38 35'

Longitude 81 30'

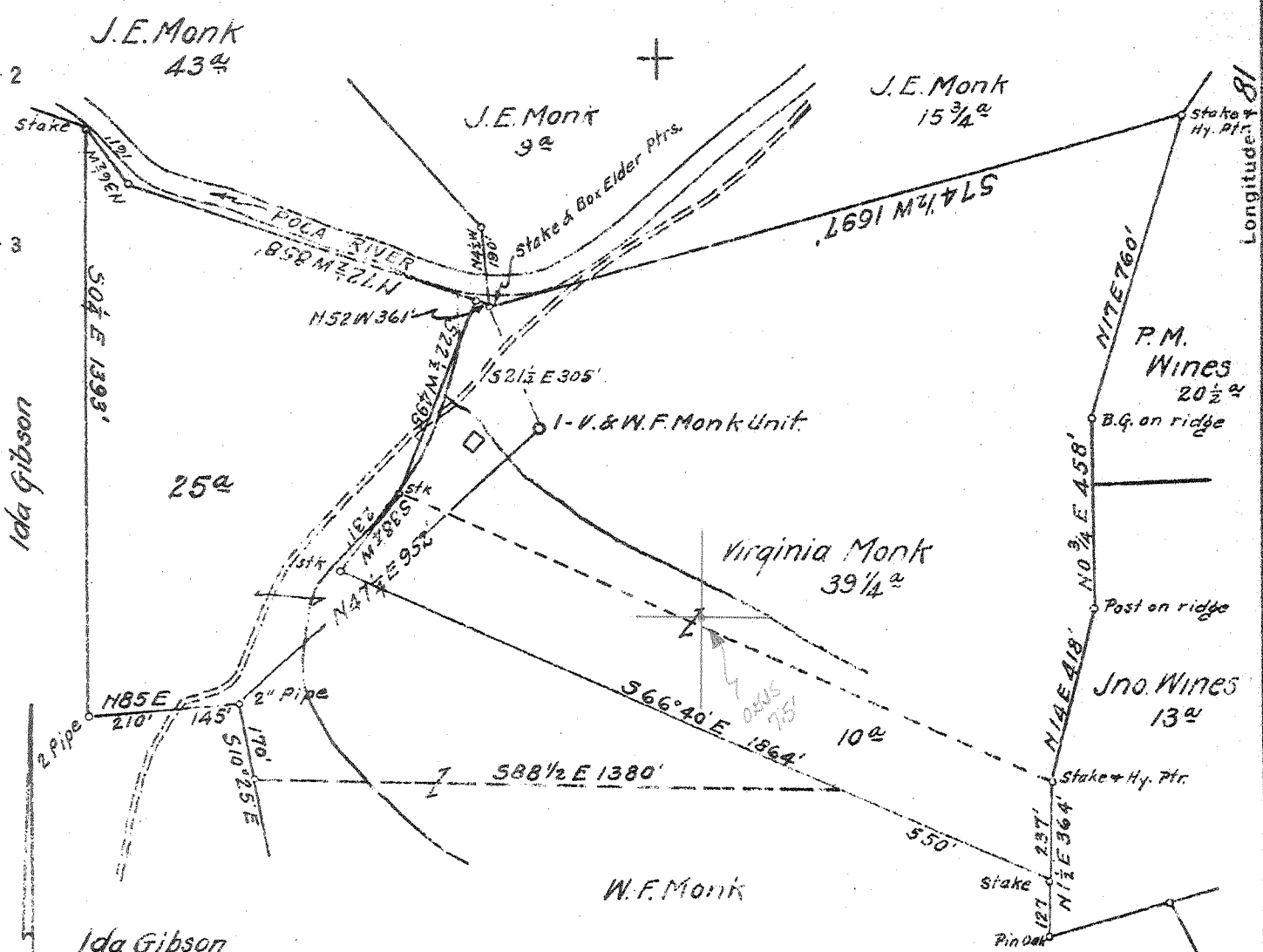

ASD

0.415 75' loc	15'
38° 35'	2.065
81° 32' 30"	1.270
	3.520

No Coal
 Surface: Virginia Monk
 Sissonville, W.Va.

W - 3.4
 S - 2.1

New Location X
 Drill Deeper
 Abandonment

560-61W54 Map 81W.

Company South Penn Natural Gas Co.
 Address Parkersburg W. Va.
 Farm V. & W.F. Monk Unit
 Tract _____ Acres 75 Lease No. 79612
 Well (Farm) No. 1 Serial No. 79620
 Elevation (Spirit Level) 690.30
 Quadrangle Kenna
 County Kanawha District Poca
 Engineer E.C. Tabler
 Engineer's Registration No. _____
 File No. _____ Drawing No. _____
 Date Jan 30, 1941 Scale 1" = 400'

STATE OF WEST VIRGINIA
 DEPARTMENT OF MINES
 OIL AND GAS DIVISION
 CHARLESTON

WELL LOCATION MAP
 FILE NO. KAN-781
191

+ Denotes location of well on United States Topographic Maps, scale 1 to 62,500, latitude and longitude lines being represented by border lines as shown.

- Denotes one inch spaces on border line of original tracing.

WEST VIRGINIA DEPARTMENT OF MINES
OIL & GAS DIVISION
W E L L R E C O R D

Permit No. Kan-791		Gas Well
Company	South Penn Nat. Gas Co.	Casing & Tubing
Address	Union Trust Bldg., Parkersburg, W.Va.	16 20'9" 13'6" 13 3/8 423'7" 402'6"
Farm	V. & W.F. Monk Unit Acres 75	10 1/2 1507'7" Pulled
Location	Poca River	8 5/8 1729'5" (Pld. 29'10")
Well No	1 Elev. 690.30'	7 4831'1"
District	Poca Kanawha County	
Surface	Virginia Monk, Sissonville, W.Va.	
Mineral	Same	PACKER RECORD
Commenced	March 29, 1941	Kind Size Depth
Completed	July 2, 1941	Shoe 10 1/2 1490
Shot	July 7, 1941	Depth 4895'6"-4914'6" Shoe 8-5/8 1698
Flow	9/10ths W in 7" O. D.	Shoe 7" OD 4783
Volume	1,492,000 C.F. (Inc. 2,076,000 l. hr. A.S.)	
Rock Pressure		
Fresh Water	155- 1/2 blr. pr. hr.	
Salt Water	1065'-2 Blr. pr. hr.; 1175' Hole Full; 1570'-1580'- 3 Blr. pr. hr.	

Red Rock	0	20
Yellow Sand	20	35
Slate	35	55
Sand	55	100
Red Rock	100	140
Slate & Shell	140	150
Sand	150	160
Slate & Shell	160	225
Red Rock	225	250
Slate & Shells	250	330
Red Rock	330	340
Slate & Shell	340	385
Sand	385	395
Slate	395	405
Sand	405	420
Slate & Shell	420	460
White Sand	460	600
Brown Slate	600	710
Sand	710	770
Slate & Shell	770	800
Sand	880	875
Slate & Shell	875	1000
Sand Shells	1000	1055
Salt Sand	1055	1425
Black Slate	1425	1430
Little Lime	1430	1452
Pencil Cave	1452	1454
Big Lime	1454	1637
Big Injun	1637	1668
Slate	1668	1696
Lime	1696	1740
Slate & Shell	1740	2700
White Slate	2700	3000
Slate & Shell	3000	3700
Brown Shale	3700	3970
White Slate	3970	4410
Brown Shale	4410	4680
White Slate	4680	4700
Black Shale	4700	4763
Corniferous	4763	4880
Oriskany	4880	4925
Lime	4925	4927
TOTAL DEPTH		4927

4763 4880 4925
 690 690 690

 4073 4190 4235

Gas 1570-1584 Ins. to test
 Oil 1570-1584 Show
 Gas 4192 Ins. to test
 Cave 4575 -4685
 Gas 4861 Ins. to test
 Gas 4895 -6/10W 1" Opc-29,000 C. F.
 Gas 4895-4896 20/10W 2" Opc-213,000 C.F.
 Gas 4896-4898 36/10M 2" Opc-1,056,000 C.F.
 Gas 4898-4901 9/10 W 7" OD-1,492,000 C.F.