

5250

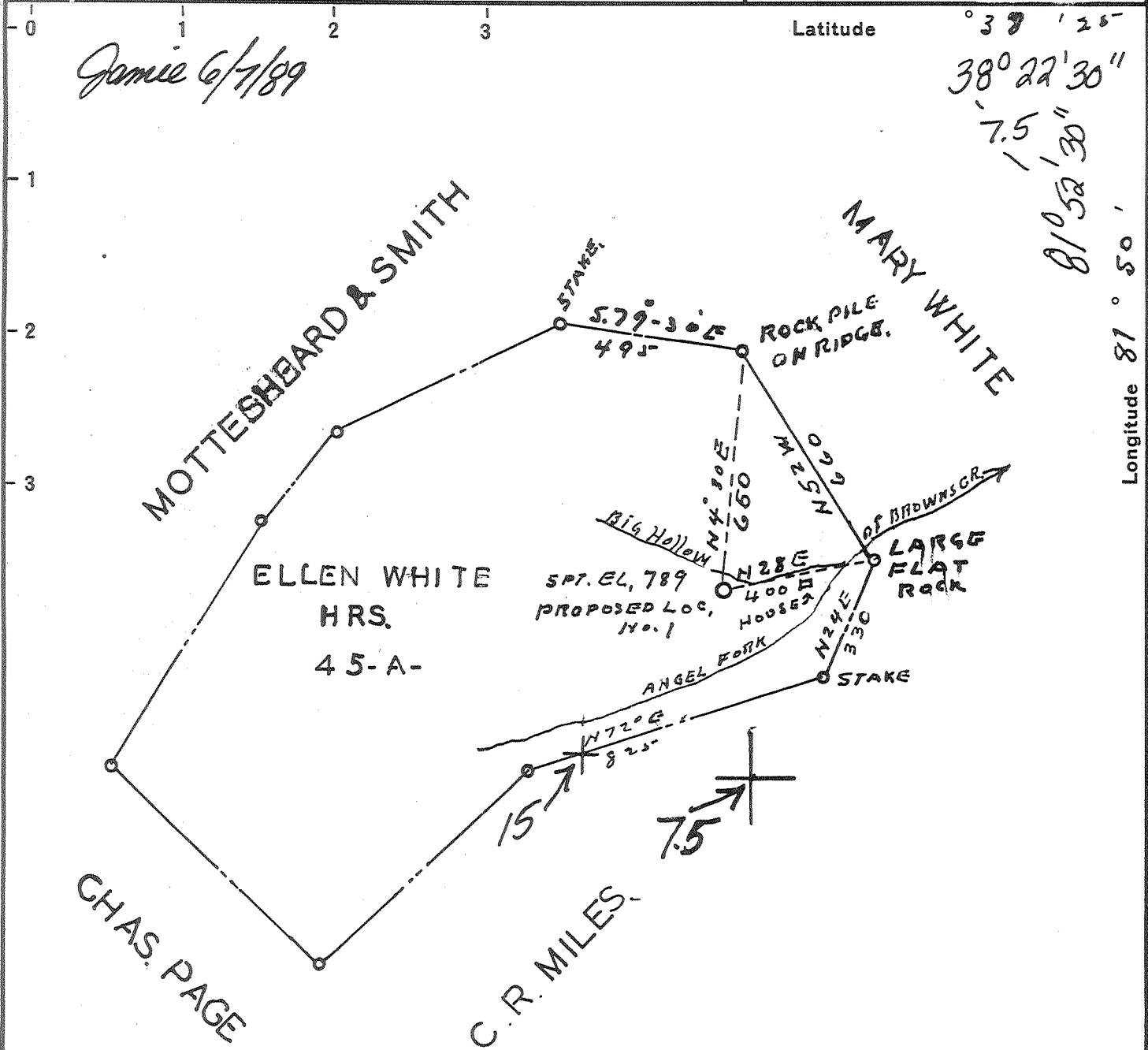

Jamie 6/7/89

Latitude 38° 22' 30"
7.5
81° 52' 30"

Longitude 81° 50'

10280

NOTE: THIS LEASE IS IN A CONSOLIDATION OF LEASES CONTAINING 500 ACRES,

New Location
Drill Deeper
Abandonment 6/7/89

Company LK Energies Inc.
 Address Box 632, Anderson, W. 24910
 Farm ELLEN WHITE HRS.
 Tract _____ Acres 45 Lease No. _____
 Well (Farm) No. 1 Serial No. _____
 Elevation (Spirit Level) 789
 Quadrangle SAINT ALBANS 15/ Galletta Bend 7.5 47-039
 County KANAWHA District JEFFERSON,
 Engineer J. D. Moore.
 Engineer's Registration No. 159
 File No. _____ Drawing No. _____
 Date 6-30-44 Scale 1" = 400'

STATE OF WEST VIRGINIA
DEPARTMENT OF MINES
OIL AND GAS DIVISION
CHARLESTON

WELL LOCATION MAP
FILE NO. KAN-1149

+ Denotes location of well on United States Topographic Maps, scale 1 to 62,500, latitude and longitude lines being represented by border lines as shown.
- Denotes one inch spaces on border line of original tracing.

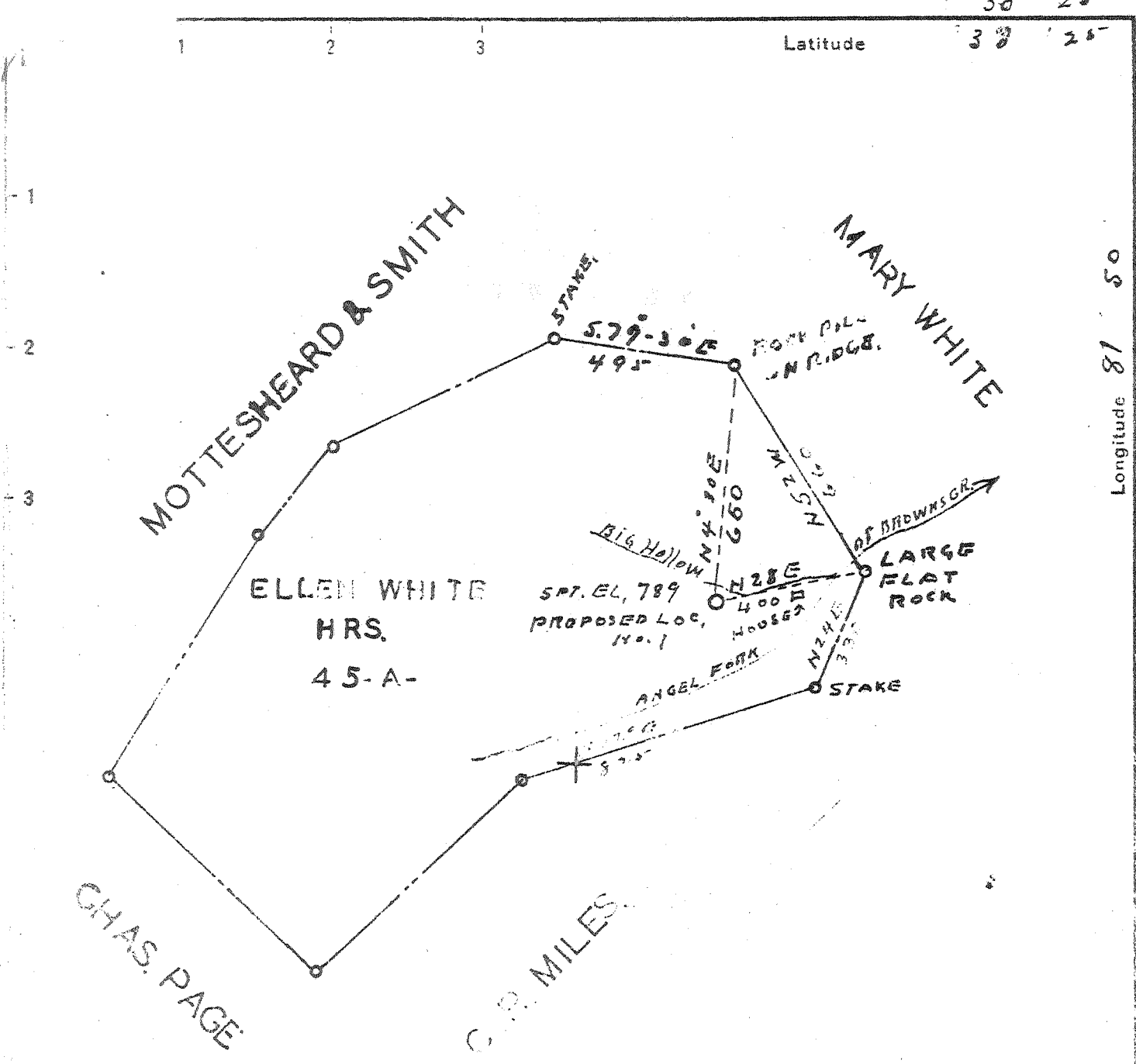

4.93 S.
3.73 W.
5 SW (5-4)

NOTE: THIS LEASE IS IN A
CONSOLIDATION OF LEASES
CONTAINING 500 ACRES,
7.5' 0615 loc 15'
38° 22' 30 2.138 5.015
81° 52' 30 1.42 3.68W

New Location
Drill Deeper
Abandonment

Company MILES GAS CO.
 Address 718 Bigley AVE. Charleston, W.Va.
 Farm ELLEN WHITE HRS.
 Tract _____ Acres 45 Lease No. _____
 Well (Farm) No. 1 Serial No. _____
 Elevation (Spirit Level) 789
 Quadrangle SAINT ALBANS - C
 County KANAWHA District JEFFERSON,
 Engineer J. D. Moore.
 Engineer's Registration No. 159
 File No. _____ Drawing No. _____
 Date 6-30-44 Scale 1" = 400'

STATE OF WEST VIRGINIA
DEPARTMENT OF MINES
OIL AND GAS DIVISION
CHARLESTON

WELL LOCATION MAP
FILE NO. KAN-1149

+ Denotes location of well on United States Topographic Maps, scale 1 to 62,500, latitude and longitude lines being represented by border lines as shown.
 - Denotes one inch spaces on border line of original tracing

No Samples 6-6 311 Deep Well??

WEST VIRGINIA DEPARTMENT OF MINES
OIL & GAS DIVISION
W E L L R E C O R D

Permit No. Kan 1149			Gas Well
St. Albans Quad.			Casing & Tubing
Company	Miles Gas Company		
Address	918 Bigley Ave., Charleston 2, W.Va.		
Farm	Ellen White Heirs Acres --	13	38
Location	Browns Creek	10	290
Well No	One Elev. 789	8½	1378' 3
District	Jefferson Kanawha County	6 5/8	2037' 2037'
Surface	Ellen White et al, St. Albans, W.Va.		
Mineral	Same		
Commenced	July 14, 1944		
Completed	Sept. 25, 1944		
Date shot	Sept. 28, 1944 Depth 3520		
Open flow	16/10ths W in 1"		
Volume	47,000 C.F.		
Rock Pressure	645 24 hrs.		
Fresh Water	50-60 Hole Full; 460' 4 BPH		
	834' ? in Salt Sand ?		
Sand & Gravel	0	25	
Slate	25	50	
Sand	50	65	
Slate	65	85	
Sand	85	175	
Slate	175	200	
Sand	200	230	
Slate	230	255	
Sand	255	288	
Slate	288	293	
Lime	293	300	
Slate	300	340	
Sand	340	460	
Lime	460	510	
Slate & Shells	510	580	
Sand	580	610	
Slate	610	630	
Slate & Lime	630	770	
Salt Sand	770	905	
Slate	905	925	
Sand - M	925	1320	
Slate	1320	1330	
Lime - L	1330	1349	
Pen. Cave	1349	1356	
Lime - B	1356	1515	SLM 1368
Keener	1515	1555	
Red Break	1555	1560	
Sand	1560	1605	
Slate & Shells	1605	2013	
Brown Shale	2013	2035	
Sand Berea	2035	2062	Show of Gas 2038
Slate & Shells	2062	3219	
Brown Shale	3219	3260	
Slate & Shells	3260	3345	
White Slate	3345	3542	SLM 3355
Black Lime	3542	3555	
Brown Shale	3555	3625	
White Slate	3625	3970	Gas 3620
Brown Shale	3970	4189	
Con. Lime ?	4189	4195	Gas 3980-85

4189
789

STATE OF WEST VIRGINIA
DEPARTMENT OF MINES
OIL AND GAS WELLS DIVISION

AFFIDAVIT OF PLUGGING AND FILLING WELL

AFFIDAVIT SHOULD BE MADE IN TRIPLICATE, one copy mailed to the Department, one copy to be retained by the Well Operator and the third copy (and extra copies if required) should be mailed to each coal operator at their respective addresses.

Coal Operator or Owner	LK Energies, Inc.
Address	P. O. Box 632 Alderson, WV 24910
Coal Operator or Owner	Name of Well Operator
Address	Complete Address
Lease or Property Owner	7-17- 1989
Address	WELL AND LOCATION
	Jefferson District
	Kanawha County
	WELL NO. <u>Whitye Heirs #1</u>
	<u>Ellen White Heirs</u> Farm

STATE INSPECTOR SUPERVISING PLUGGING Carlos Hively

AFFIDAVIT

STATE OF WEST VIRGINIA,
County of Roane

ss:

Daniel M. Moore and Harold G. Bowers

being first duly sworn according to law depose and say that they are experienced in the work of plugging and filling oil and gas wells and were employed by LK Energies, Inc., well operator, and participated in the work of plugging and filling the above well, that said work was commenced on the 30th day of June, 19 89, and that the well was plugged and filled in the following manner:

RECEIVED
JUL 21 1989
DIVISION OF OIL & GAS
DEPARTMENT OF ENERGY

Sand or Zone Record Formation	Filling Material	Plugs Used Size & Kind	Casing	
			CSG PULLED	CSG LEFT IN
0 - 100	Cement	90 sacks		
100- 400	Gel		7"	7"
400- 500	Cement	50 sacks	1800'	237'
500- 750	Gel			
750- 850	Cement	50 sacks		
850- 1350	Gel			
1350- 1450	Cement	28 sacks		
1450- 1750	Gel			
1750- 1850	Cement	23 sacks		
1850- 2000	Gel			
2000- 2100	Cement	18 sacks		
2100- 3550	Gel			
3550- 3650	Cement	18 sacks		
3650- 3870	Gel			
3870- 3970	Cement	18 sacks		
Coal Seams		Description of Monument		
(Name)		7" casing with ID plate		
(Name)				
(Name)				
(Name)				

and that the work of plugging and filling said well was completed on the 14 day of July, 19 89.

And further deponents saith not.

Daniel Moore
Harold Bowers

Sworn to and subscribed before me this 17 day of July, 19 89.

Marie Hough
Notary Public

My commission expires:
December 8, 1991

JUL 28 1989
Permit No. 47-039-1149-P