

FILE NO. _____
 DRAWING NO. 7075
 SCALE 1" = 400
 MINIMUM DEGREE OF ACCURACY 1/200
 PROVEN SOURCE OF ELEVATION G.P.S.

I THE UNDERSIGNED, HEREBY CERTIFY THAT THIS PLAT IS CORRECT TO THE BEST OF MY KNOWLEDGE AND BELIEF AND SHOWS ALL THE INFORMATION REQUIRED BY LAW AND THE REGULATIONS ISSUED AND PRESCRIBED BY THE DEPARTMENT OF ENERGY.
 (SIGNED) _____
 R.P.E. 12794 L.L.S. 1605

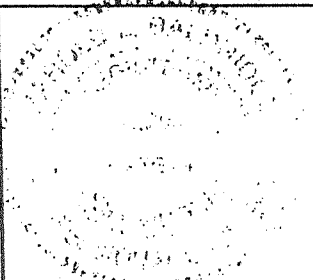

STATE OF WEST VIRGINIA
 DIVISION OF ENVIRONMENTAL PROTECTION
 SECTION OF OIL & GAS

DATE: APRIL 24 2001
 OPERATOR'S WELL NO. 7075
 API WELL NO. 47 039 01258 F

WELL TYPE: OIL GAS LIQUID INJECTION WASTE DISPOSAL STATE COUNTY PERMIT
 (IF "GAS,") PRODUCTION STORAGE DEEP SHALLOW

LOCATION: ELEVATION 893.20 WATER SHED TRIBUTARY OF FLATWOOD RUN
 DISTRICT ELK COUNTY KANAWHA

QUADRANGLE BLUE CREEK, W. VA. COORDINATES LAT: 38° 24' 04.79" LONG: 81° 28' 33.78"

SURFACE OWNER PHYLLIS BOGGS ACREAGE 11.812
 ORIGINAL OIL & GAS ROYALTY OWNER MATT AMOS, ET. AL. LEASE ACREAGE 851.5
 COAL OWNER PHYLLIS BOGGS LEASE NO. 49098

PROPOSED WORK: DRILL CONVERT DRILL DEEPER REDRILL FRACTURE OR STIMULATE PLUG OFF OLD FORMATION PERFORATE NEW FORMATION OTHER PHYSICAL CHANGE IN WELL (SPECIFY) STORAGE RECONDITION

PLUG AND ABANDON CLEAN OUT AND REPLUG
 TARGET FORMATION _____ ESTIMATED DEPTH _____

WELL OPERATOR COLUMBIA GAS TRANSMISSION CORP DESIGNATED AGENT PAUL AMICK
 ADDRESS PO BOX 1273, CHARLESTON, WV 25325-1273 ADDRESS PO BOX 1273, CHARLESTON, WV 25325-1273

COUNTY NAME KANAWHA
 PERMIT 01258 F

AUG 03 2001

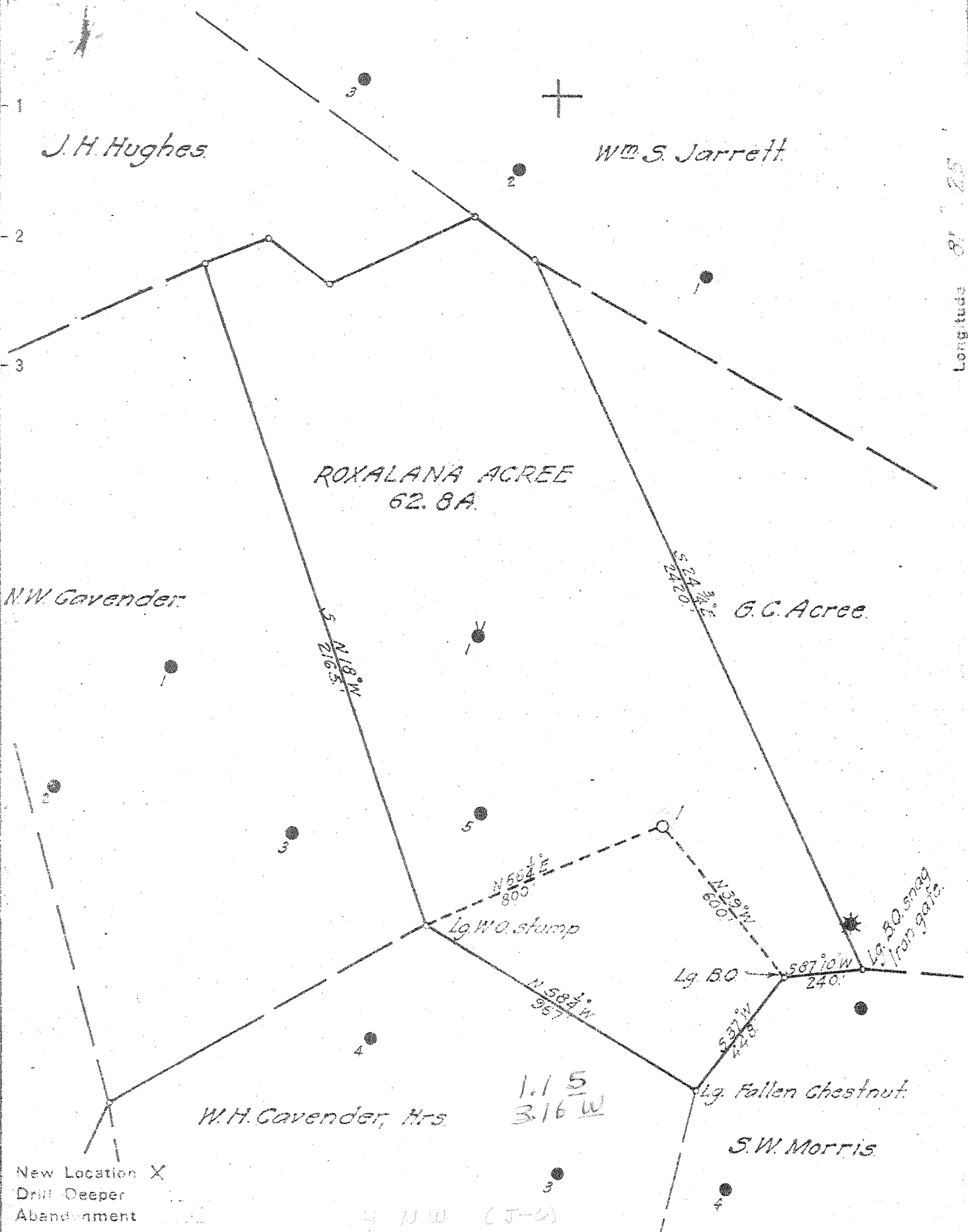

Company GLENN DEARTH
 Address CHARLESTON W.VA.
 Farm ROXALANA AGREE
 Tract 1 Acres 62.8 Lease No. _____
 Well (Farm) No. 1 Serial No. _____
 Elevation (Spirit Level) 894.38
 Quadrangle GLENDENIN - WC
 County KANAWHA District ELK
 Engineer J.H. Moore
 Engineer's Registration No. 662
 File No. 70-61 Drawing No. _____
 Date Dec. 5, 1945 Scale 1" = 400'

STATE OF WEST VIRGINIA
 DEPARTMENT OF MINES
 OIL AND GAS DIVISION
 CHARLESTON

WELL LOCATION MAP
 FILE NO. KAN-1258

+ Denotes location of well on United States Topographic Maps, scale 1 to 62,500, latitude and longitude lines being represented by border lines as shown.
 --- Denotes one inch spaces on border line of original tracing.

Samples 20D(501 5-5277) Deep Well

WEST VIRGINIA DEPARTMENT OF MINES
OIL & GAS DIVISION
W E L L R E C O R D

Permit No. Kan 1258 Clendenin Quad.			Gas Well CASING & TUBING
Company	Glenn Dearth		
Address	P.O. Box 1046, Charleston, W.Va.		16
Farm	Roxalana Acree	Acres	14
Location	Indian Creek		10
Well No.	1	Elev. ---	8½
District	Eik Kanawha County		7
Surface	Roxalana Acres		2
Mineral	Same		
Commenced	Feb. 5, 1946		
Completed	July 21, 1946		
Volume	<u>Gas Well</u>		
Salt Water	980 H.F.		
Soil	0	40	
Slate	40	125	
Sand	125	170	
Slate	170	196	
Slate Br	196	198	
Slate	198	205	
Sand	205	225	
Slate	225	252	
Slate Gr	252	254	
Slate	254	260	
Sand	260	320	
Slate	320	390	
Sand	390	420	
Slate & Shells	420	455	
Sand	455	470	
Slate	470	525	
Sand	525	540	
Slate & Shell	540	595	
Sand	595	630	
Slate & Shell	630	725	
Sand	725	780	
Slate & Shell	780	810	
Sand	810	830	
Slate & Shell	830	900	
Sand, salt	900	1410	
Lime	1410	1458	
Slate & Shells	1458	1460	
Lime Shell	1460	1466	
Slate	1466	1468	
Lime	1468	1500	
Red Rock	1500	1518	
Black Lime	1518	1530	
Maxon Sand	1530	1560	
Slate	1560	1563	
Little Lime	1563	1595	
Slate	1595	1597	
Big Lime	1597	1740	
Big Injun	1740	1792	
Weir Sand	1792	2034	
Slate	2034	3860	
Shale	3860	3890	
Slate	3890	4150	
White Slate	4150	4630	Show gas 4215
Brown Shale	4630	4958	
White Slate	4958	5000	
Brown Shale	5000	5079	SLM
Corniferous Lime	5079	5188	
Oriskany Sand	5188	5237	
Lime	5237	5250	
Oriskany Sand	5250	5275	
Lime	5275	5277	T.D.