

(+) DENOTES LOCATION OF WELL ON UNITED STATES TOPOGRAPHIC MAPS

FILE No. 2001-3079-001-008
 DRAWING No. 2001-3079-001-008
 SCALE 1"=200'
 MINIMUM DEGREE OF ACCURACY 1:200
 PROVEN SOURCE OF ELEVATION TRIMBLE R10 GPS UNIT

I THE UNDERSIGNED, HEREBY CERTIFY THAT THIS PLAT IS CORRECT TO THE BEST OF MY KNOWLEDGE AND BELIEF AND SHOWS ALL THE INFORMATION REQUIRED BY LAW AND THE REGULATIONS ISSUED AND PRESCRIBED BY THE DIVISION OF ENVIRONMENTAL PROTECTION.

(SIGNED)

R. Thaw
ROBERT F. THAW PS #965

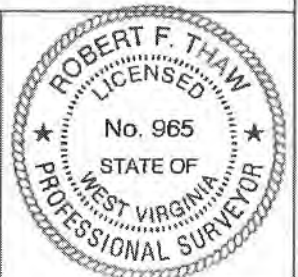

STATE OF WEST VIRGINIA
 DIVISION OF ENVIRONMENTAL PROTECTION
 OFFICE OF OIL AND GAS
 NITRO, WV



DATE OCTOBER 30 2020
 OPERATOR'S WELL No. 7078
 API WELL No.

WELL TYPE: OIL GAS LIQUID INJECTION WASTE DISPOSAL
 (IF "GAS") PRODUCTION STORAGE DEEP SHALLOW
 LOCATION: ELEVATION 752.9' WATER SHED FLATWOOD RUN OF INDIAN CREEK
 DISTRICT ELK COUNTY KANAWHA
 QUADRANGLE BLUE CREEK, WV

SURFACE OWNER RICHARD L. TURLEY ACREAGE 2.00
 OIL & GAS ROYALTY OWNER 1) MATT AMOS, ET AL, 2) URSULA C. MUDD, ET AL
 LEASE ACREAGE 1) 937 ACRES, 2) 60 ACRES LEASE NO. 1) 104098-000, 2) 1048322-002

PROPOSED WORK: DRILL CONVERT DRILL DEEPER REDRILL FRACTURE
 STIMULATE PLUG OFF OLD FORMATION PERFORATE NEW FORMATION
 OTHER PHYSICAL CHANGE IN WELL (SPECIFY) 04/02/2021
 PLUG AND ABANDON CLEAN OUT AND REPLUG

TARGET FORMATION ORISKANY ESTIMATED DEPTH 5141
 WELL OPERATOR COLUMBIA GAS TRANSMISSION, LLC DESIGNATED AGENT JAMES AMOS
 ADDRESS PO BOX 1273, CHARLESTON, WV 25325-1273 ADDRESS 48 COLUMBIA GAS ROAD SANDYVILLE, WV 25275

FORM IV-6 (8-78)

(ROMANCE)



4703901206
BLUE CREEK QUADRANGLE
WEST VIRGINIA
TOPOGRAPHIC SERIES

(CLIO)

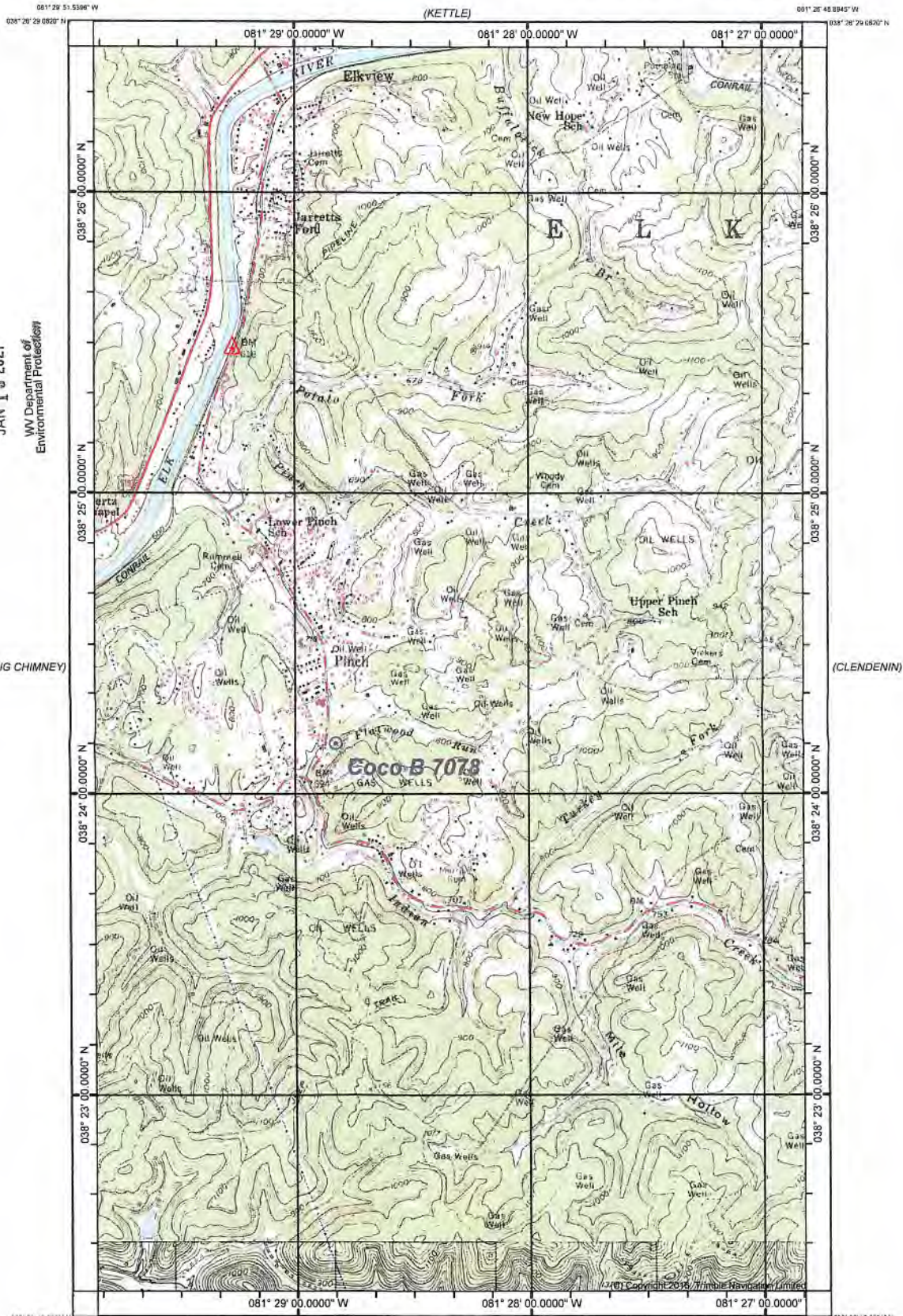

RECEIVED
Office of Oil and Gas
JAN 13 2021
WV Department of
Environmental Protection

(BIG CHIMNEY)

(CLENDENIN)

(CHARLESTON EAST)

(MAMMOTH)

Declination



(QUICK)
SCALE 1:24000

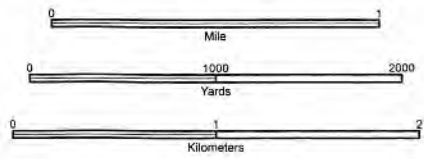

Produced by Trimble Terrain Navigator Pro
Topography based on USGS 1:24,000 Maps
North American 1983 Datum (NAD83)
To place on the predicted North American 1927 move the
projection lines 11M N and 14M E

CONTOUR INTERVAL 20 FT

38081-D3-TM-024
BLUE CREEK, WV
JAN 1, 1977
04/02/2021