

4703901887P

WW-7
8-30-06



West Virginia Department of Environmental Protection
Office of Oil and Gas
WELL LOCATION FORM: GPS

API: 47-039-01887 WELL NO.: 18

FARM NAME: Union Carbide Corp.

RESPONSIBLE PARTY NAME: Diversified Production LLC

COUNTY: Kanawha DISTRICT: Malden

QUADRANGLE: Clendenin

SURFACE OWNER: Blue Eagle Land LLC

ROYALTY OWNER: Enervest Operating LLC

UTM GPS NORTHING: 4242988.14

UTM GPS EASTING: 460572.02 GPS ELEVATION: 821.61

The Responsible Party named above has chosen to submit GPS coordinates in lieu of preparing a new well location plat for a plugging permit or assigned API number on the above well. The Office of Oil and Gas will not accept GPS coordinates that do not meet the following requirements:

- Datum: NAD 1983, Zone: 17 North, Coordinate Units: meters, Altitude: height above mean sea level (MSL) – meters.
- Accuracy to Datum – 3.05 meters
- Data Collection Method:

Survey grade GPS : Post Processed Differential

Real-Time Differential

Mapping Grade GPS : Post Processed Differential

Real-Time Differential

- Letter size copy of the topography map showing the well location.**

I the undersigned, hereby certify this data is correct to the best of my knowledge and belief and shows all the information required by law and the regulations issued and prescribed by the Office of Oil and Gas.

Signature

Digitally signed by Austin Sutler
Date: 2022.01.14 16:01:46
-05'00'

Sr. Proj. Manager
Title

1/14/2022
Date

RECEIVED
Office of Oil and Gas
FEB 17 2022
WV Department of
Environmental Protection

05/06/2022



Diversified Gas & Oil
Corporation
100 Diversified Way
Pikeville KY, 41051

BLUE CREEK 113

Plugging Map

4703901887

Legend

- Well
- Access Road
- Pits
- Pad
- Public Roads

RECEIVED
Office of Oil and Gas
FEB 17 2022

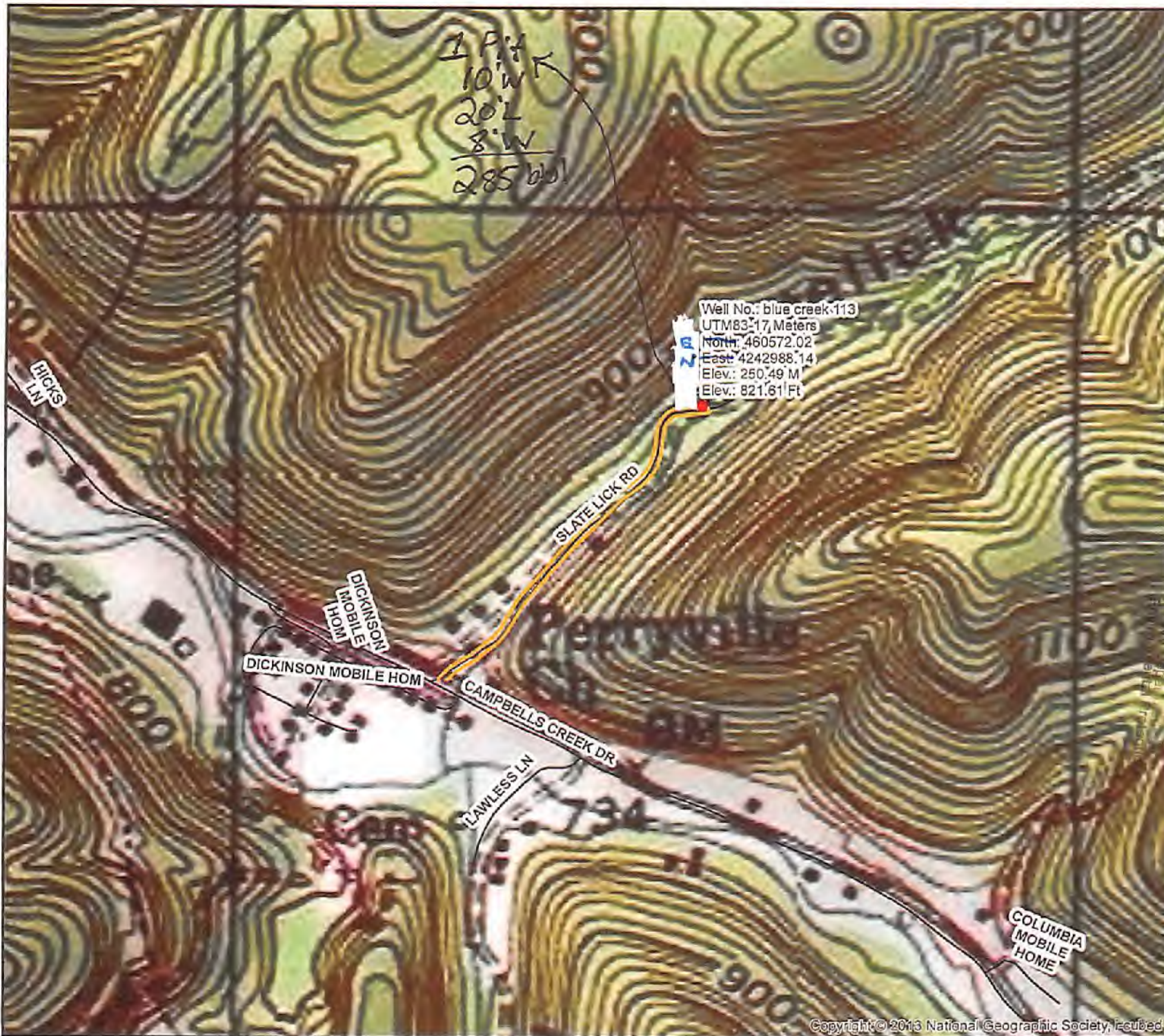
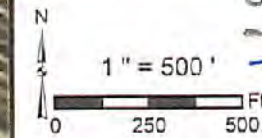
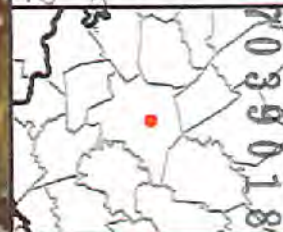

Well No.: blue creek-113
UTM83: 17, Meters
North: 460572.02
East: 4242988.14
Elev.: 250.49 M
Elev.: 821.61 Ft