

LATITUDE 38°12'30"

**PAYNE-GALLATIN LEASE**  
**962 ACRES**  
**CC-3**

*Janice*  
*10/16/96*

COAL COMPANY COORDINATES  
 FOR WELL # 47-039-2006:  
 N: 7071.9682  
 E: 48110.1055

LONGITUDE 81°27'30"

NORTH

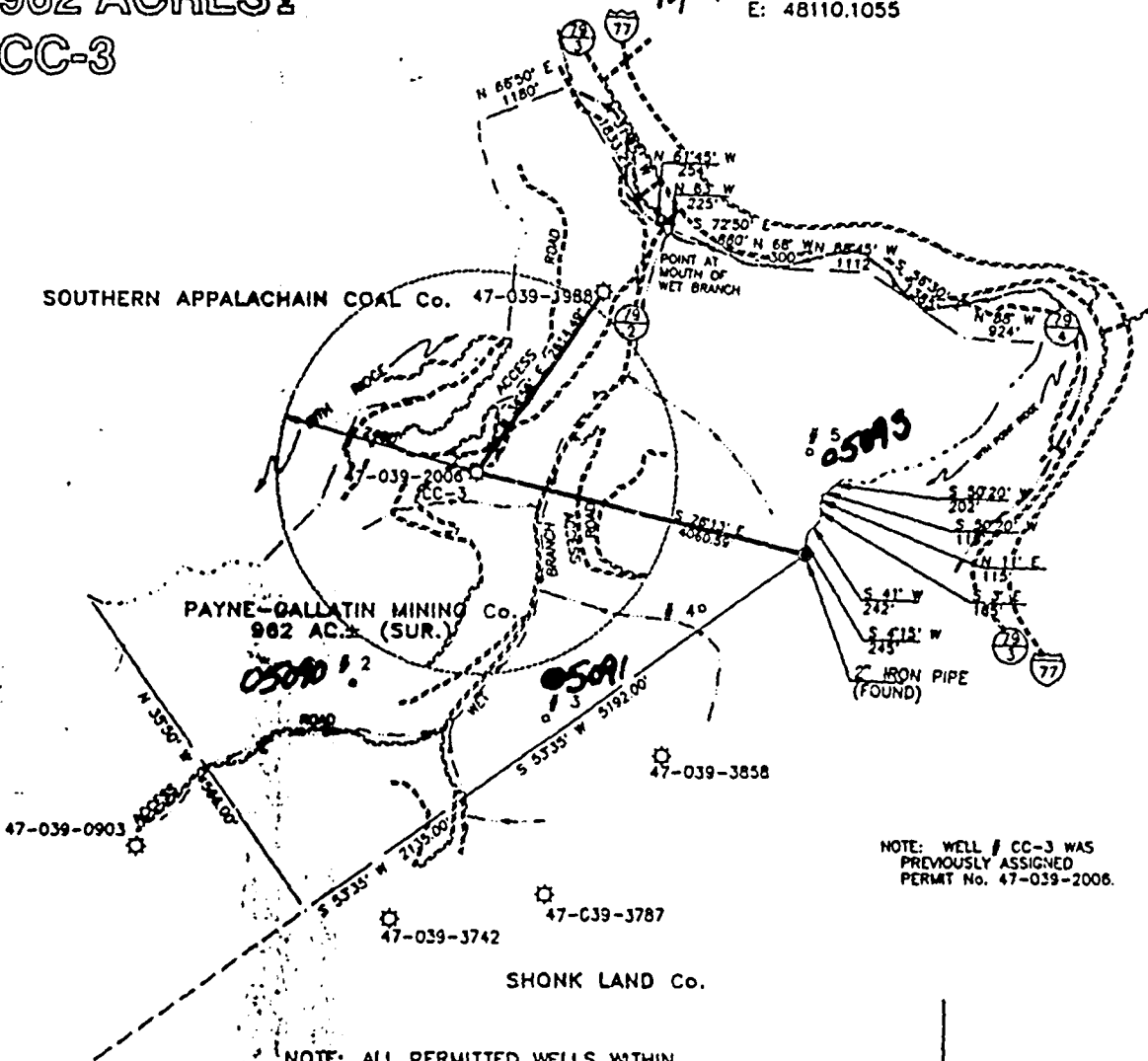

NOTE: ALL PERMITTED WELLS WITHIN 2400' ARE SHOWN HEREON.  
 NOTE: ALL TIES SHOWN HEREON ARE BASED ON PAINTER COAL Co. COORDINATES.

NOTE: WELL # CC-3 WAS PREVIOUSLY ASSIGNED PERMIT No. 47-039-2006.

I THE UNDERSIGNED, HEREBY CERTIFY THAT THIS PLAT IS CORRECT TO THE BEST OF MY KNOWLEDGE AND BELIEF AND SHOWS ALL THE INFORMATION REQUIRED BY LAW AND THE REGULATIONS ISSUED AND PRESCRIBED BY THE DEPARTMENT OF ENERGY.

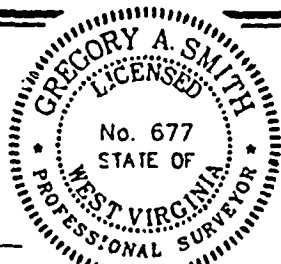

P.S. Gregory A. Smith  
 677

(+) DENOTES LOCATION OF WELL ON UNITED STATES TOPOGRAPHIC MAPS.  
 DATE OCTOBER 3, 19 96  
 OPERATORS WELL NO. CC-3  
 API WELL NO. 47-039-02006-D  
 STATE COUNTY PERMIT

MINIMUM DEGREE OF ACCURACY 1 / 200 FILE NO. 3502CC3 (55-63)  
 PROVEN SOURCE OF ELEVATION COAL COMPANY CONTROL POINT "B" ELEVATION 729.77'  
 SCALE 1" = 2000'

STATE OF WEST VIRGINIA  
 DEPARTMENT OF ENERGY  
 OIL AND GAS DIVISION



WELL TYPE: OIL  GAS  LIQUID INJECTION  WASTE DISPOSAL  IF "GAS" PRODUCTION  STORAGE  DEEP  SHALLOW

LOCATION: ELEVATION 1018' WATERSHED WET BRANCH  
 DISTRICT CABIN CREEK COUNTY KANAWHA QUADRANGLE CEDAR GROVE 7.5'

SURFACE OWNER PAYNE-GALLATIN MINING Co. ACREAGE 962  
 ROYALTY OWNER PAYNE-GALLATIN MINING Co. LEASE ACREAGE 962  
 PROPOSED WORK: LEASE NO. \_\_\_\_\_  
 DRILL  CONVERT  DRILL DEEPER  REDRILL  FRACTURE OR STIMULATE  PLUG OFF OLD FORMATION  PERFORATE NEW FORMATION  PLUG AND ABANDON  CLEAN OUT AND REPLUG  OTHER \_\_\_\_\_  
 PHYSICAL CHANGE IN WELL (SPECIFY) \_\_\_\_\_ TARGET FORMATION BEREA  
 ESTIMATED DEPTH 3500'

WELL OPERATOR EASTERN STATES OIL & GAS, Inc. DESIGNATED AGENT ROBERT ALLEY  
 ADDRESS P.O. BOX 2347 CHARLESTON, WV 25328 ADDRESS P.O. BOX 2347 CHARLESTON, WV 25328

COUNTY NAME PERMIT