

2134

900 7/10/69 214

2106

Latitude 38 30  
38 27' 30"

LOT 31A IS LOCATED IN  
SECTION TWO  
WALNUT VALLEY ACRES  
MAP BOOK 9. PAGE 11

Longitude 81 45  
6,475'

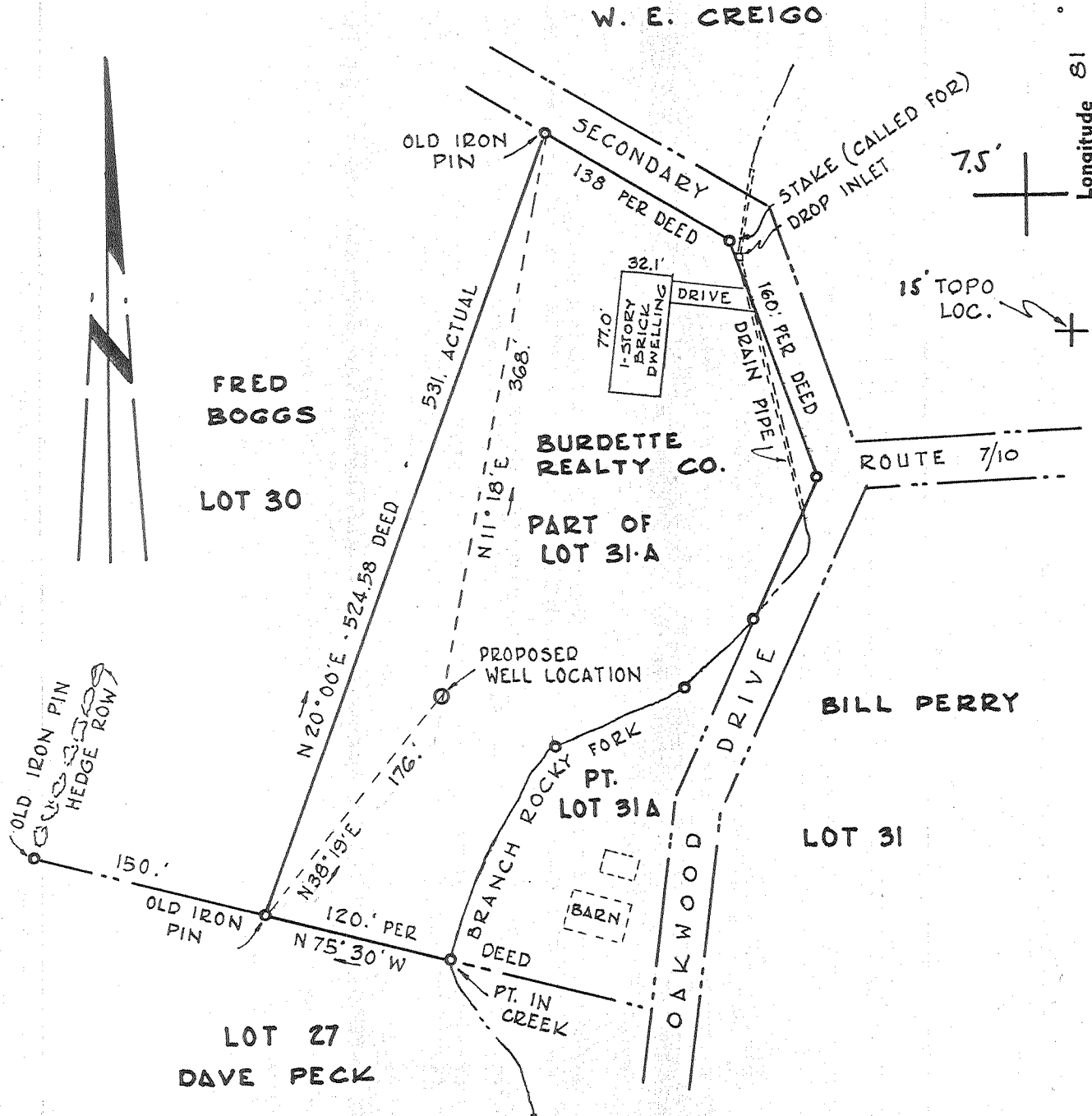

LOT 27  
DAVE PECK

LEVELS BY SPIRIT LEVELS FROM WEBB WELL  
ACCURACY 1/200'

- New Location .
- Drill Deeper . . . . .
- Redrill . . . . .
- Abandonment . . . . .

"I, the undersigned, hereby certify that this map is correct to the best of my knowledge and belief and shows all the information required by paragraph 6 of the rules and regulations of the oil and gas section of the mining laws of West Virginia."

Company **BURDETTE OIL & GAS CO.**  
 Address **7 1/2 SPRING ST. CHARLESTON, W. VA.**  
 Farm **BURDETTE REALTY CO.**  
 Tract **PT. 31A** Acres **PT-31** Lease No. \_\_\_\_\_  
 Well (Farm) No. **ONE** Serial No. \_\_\_\_\_  
 Elevation (Spirit Level) **638.7 GR.**  
 Quadrangle **ST. ALBANS 15' + 7.5'**  
 County **KANAWHA** District **UNION**  
 Engineer **J. A. Holsclaw**  
 Engineer's Registration No. **1341**  
 File No. \_\_\_\_\_ Drawing No. \_\_\_\_\_  
 Date **JAN. 18, 1969.** Scale **1" = 100'**

STATE OF WEST VIRGINIA  
DEPARTMENT OF MINES  
OIL AND GAS DIVISION  
CHARLESTON

**WELL LOCATION MAP**

FILE NO. **KAN-2348-P**

**PLUGGING CANCELLED**

+ Denotes location of well on United States Topographic Maps, scale 1 to 62,500, latitude and longitude lines being represented by border lines as shown.

APR 20 1987

- Denotes one inch spaces on border line of original tracing.

DEEP WELL

A7-039-2348-P

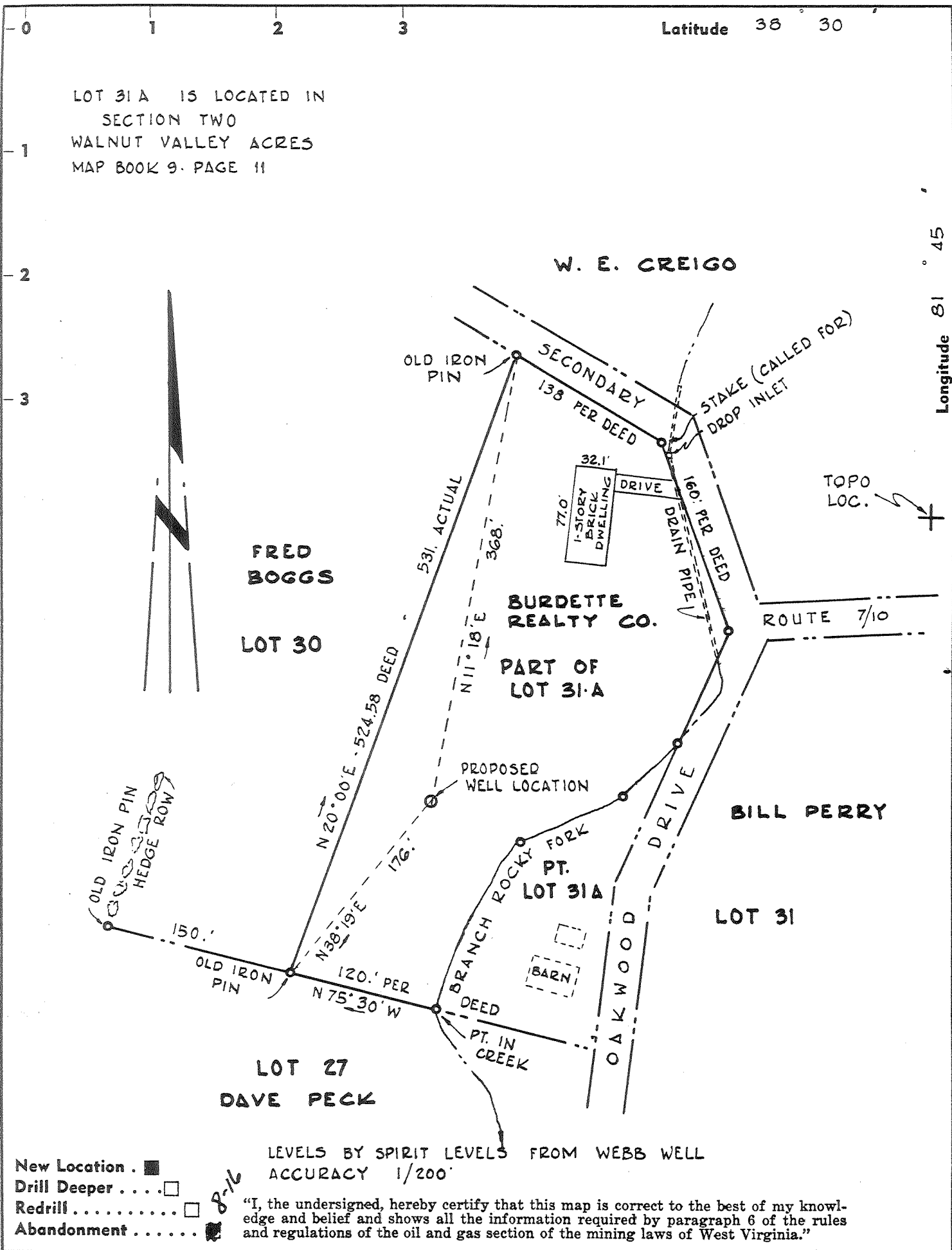

- New Location .
- Drill Deeper . . . .
- Redrill . . . . .
- Abandonment . . . . .

LEVELS BY SPIRIT LEVELS FROM WEBB WELL  
ACCURACY 1/200'

"I, the undersigned, hereby certify that this map is correct to the best of my knowledge and belief and shows all the information required by paragraph 6 of the rules and regulations of the oil and gas section of the mining laws of West Virginia."

Company **BURDETTE OIL & GAS CO.**  
 Address **7 1/2 SPRING ST. CHARLESTON, W. VA.**  
 Farm **BURDETTE REALTY CO.**  
 Tract **PT. 31A** Acres **Pt-31** Lease No. \_\_\_\_\_  
 Well (Farm) No. **ONE** Serial No. \_\_\_\_\_  
 Elevation (Spirit Level) **638.7 GR.**  
 Quadrangle **ST. ALBANS - NE**  
 County **KANAWHA** District **UNION**  
 Engineer **J. A. Hester**  
 Engineer's Registration No. **1341**  
 File No. \_\_\_\_\_ Drawing No. \_\_\_\_\_  
 Date **JAN. 18, 1969.** Scale **1" = 100'**

STATE OF WEST VIRGINIA  
 DEPARTMENT OF MINES  
 OIL AND GAS DIVISION  
 CHARLESTON

**WELL LOCATION MAP**  
 FILE NO. **KAN-2348-P**

+ Denotes location of well on United States Topographic Maps, scale 1 to 62,500, latitude and longitude lines being represented by border lines as shown.  
 - Denotes one inch spaces on border line of original tracing.

AUG 23 1982

47-039-2348-P

1/20/69

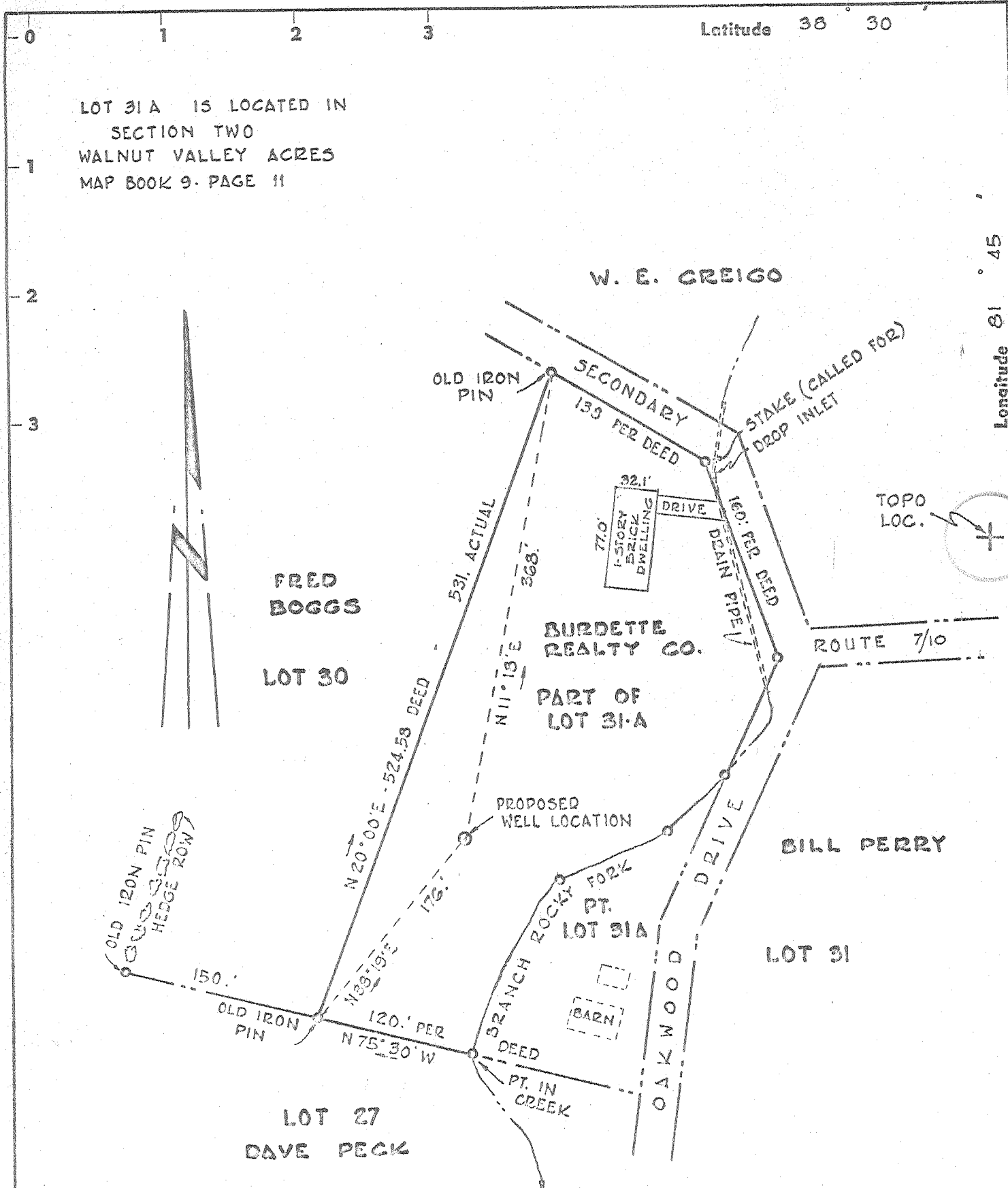

LEVELS BY SPIRIT LEVELS FROM WEBB WELL ACCURACY 1/200'

- New Location:
- Drill Deeper:
- Redrill:
- Abandonment:

"I, the undersigned, hereby certify that this map is correct to the best of my knowledge and belief and shows all the information required by paragraph 6 of the rules and regulations of the oil and gas section of the mining laws of West Virginia."

Company **BURDETTE OIL & GAS CO.**

Address **7 1/2 SPRING ST. CHARLESTON, W. VA.**

Form **BURDETTE REALTY CO.**

Tract **PT-31A** Acres **PT-31** Lease No. \_\_\_\_\_

Well (Farm) No. **ONE** Serial No. \_\_\_\_\_

Elevation (Spirit Level) **633.7** **62.**

Quadrangle **ST. ALDANS - NE**

County **KANAWHA** District **UNION**

Engineer **J. A. [Signature]**

Engineer's Registration No. **1341**

File No. \_\_\_\_\_ Drawing No. \_\_\_\_\_

Date **JAN. 13, 1969.** Scale **1" = 100'**

STATE OF WEST VIRGINIA  
DEPARTMENT OF MINES  
OIL AND GAS DIVISION  
CHARLESTON

**WELL LOCATION MAP**  
FILE NO. **1001-2398**

+ Denotes location of well on United States Topographic Maps, scale 1 to 62,500, latitude and longitude lines being represented by border lines as shown.

- Denotes one inch spaces on border line of original tracing.



STATE OF WEST VIRGINIA  
DEPARTMENT OF MINES  
OIL AND GAS DIVISION

Rotary   
Spudder   
Cable Tools   
Storage

Quadrangle St. Albans

Permit No. Kan 2348

WELL RECORD

Oil or Gas Well Gas  
(KIND)

Company Burdette Oil and Gas Co.  
Address 7 1/2 Spring St., Charleston, W. Va.  
Farm Burdette Realty Co. Acres.....  
Location (waters) 649' KB  
Well No. 13 Elev. 638.7' GL  
District Union County Kanawha  
The surface of tract is owned in fee by Same  
Address.....  
Mineral rights are owned by Same  
Address.....  
Drilling commenced 1-21-69  
Drilling completed 3-7-69  
Date Shot..... From..... To.....  
With.....

Casing and Tubing	Used in Drilling	Left in Well	Packers
Size			Kind of Packer.....
16.....			
13 3/8	60'	60'	Size of.....
10.....			
8 5/8	1470'	1470'	Depth set.....
6 5/8	1950	1950	
5 3/16			Perf. top.....
4 1/2	5276	5276	Perf. bottom.....
3.....			Perf. top.....
2.....			Perf. bottom.....
Liners Used.....			

Open Flow /10ths Water in..... Inch  
/10ths Merc. in..... Inch  
Volume Unk. Cu. Ft.  
Rock Pressure..... lbs..... hrs.  
Oil..... bbls., 1st 24 hrs.  
WELL ACIDIZED (DETAILS).....  
WELL FRACTURED (DETAILS) yes

Attach copy of cementing record.  
CASING CEMENTED..... SIZE..... No. Ft..... Date.....  
Amount of cement used (bags) See below  
Name of Service Co.....  
COAL WAS ENCOUNTERED AT..... FEET..... INCHES  
FEET..... INCHES FEET..... INCHES  
FEET..... INCHES FEET..... INCHES

RESULT AFTER TREATMENT (Initial open Flow or bbls.) Not taken \* 40,000,000  
ROCK PRESSURE AFTER TREATMENT 800# HOURS.....  
Fresh Water 74" Feet..... Salt Water..... Feet.....  
Producing Sand Newburg Depth.....

Formation	Color	Hard or Soft	Top	Bottom	Oil, Gas or Water	Depth	Remarks
Well Record Lost							
Estimated Depths							
Salt Sand			950	1230			
Maxton			1390	1440			
Big Lime			1440	1610			
Injun			1610	1710			
Berea			2100				
Corniferous			4516'				
Newburg			5327	5331			
Total Depth		5334'	McKenzie				
				13 3/8"	60'	60 bags	1-22-69
				8 5/8"	1470'	200 bags	1-31-69
				7"	1950'	Surf.	
				4 1/2"	5276'	100 bags	3-4-69
						Svc. Co. Haliburton	



\* Note PI rpt 5/2/69  
IPF est. 5000-6000 MCFGPD