

Latitude 38° 30'

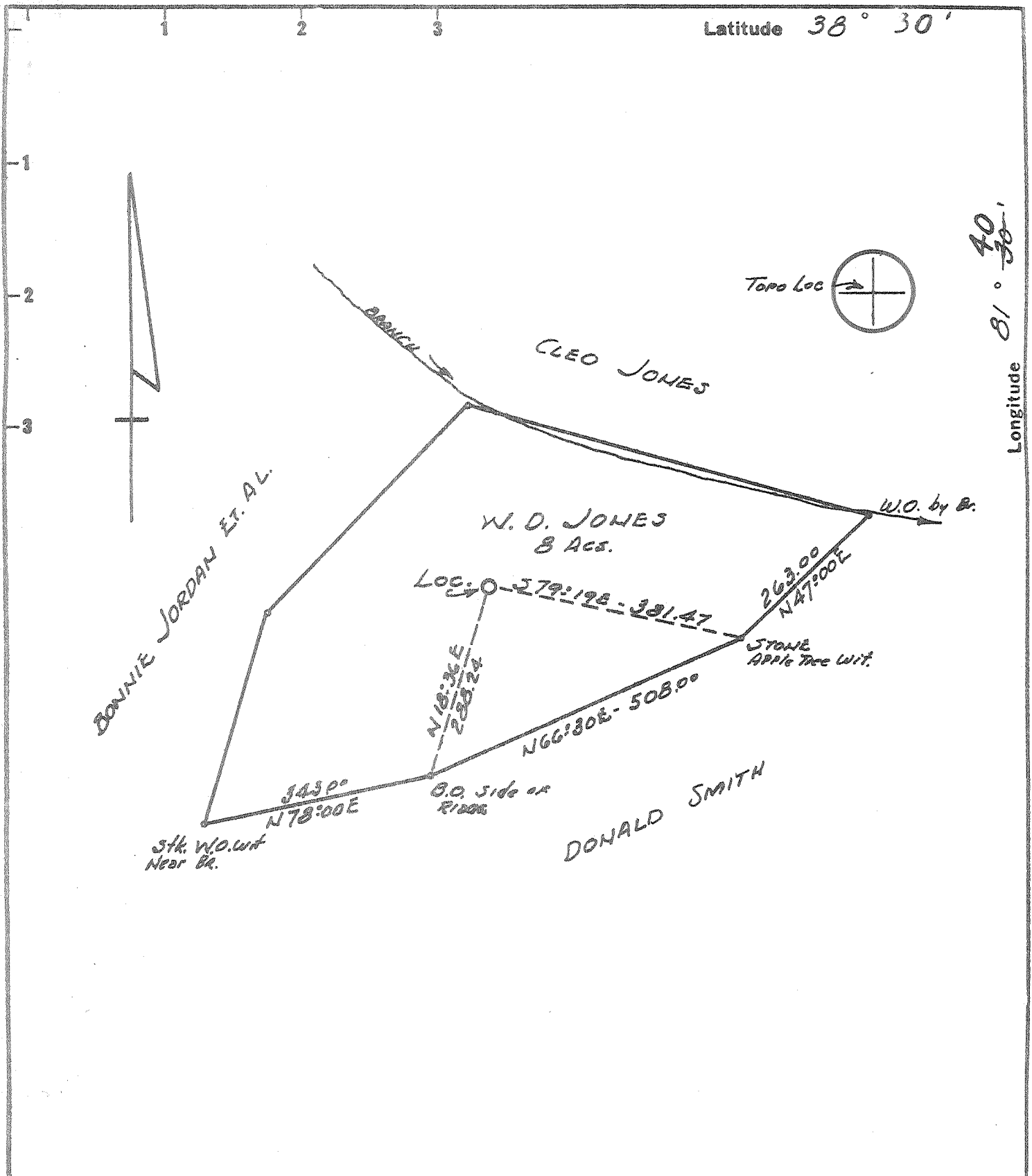

Longitude 81° 30'

New Location
 Drill Deeper
 Abandonment

Minimum Error of Closure 1 in 200
 Source of Elevation Elev. 777' Road Intersection MARTINS DR. & ROUTE 21
 "I, the undersigned, hereby certify that this map is correct to the best of my knowledge and belief and shows all the information required by paragraph 6 of the rules and regulations of the oil and gas section of the mining laws of West Virginia."

issued 3/21/94

Company BURGETTE OIL & GAS CO. ~~BURGETTE COMPANY, BONNIE CO.~~
 Address 7 1/2 SPRING STREET, CHARLESTON, W.VA.
 Farm W. D. JONES
 Tract _____ Acres 8 Acs Lease No. _____
 Well (Farm) No. 1 Serial No. _____
 Elevation (Spirit Level) 846.5
 Quadrangle CHARLESTON NW
 County KANAWHA District UNION
 Engineer N. G. Saylor
 Engineer's Registration No. 1232
 File No. _____ Drawing No. _____
 Date 10-25-69 Scale 1" = 200'

STATE OF WEST VIRGINIA
 DEPARTMENT OF MINES
 OIL AND GAS DIVISION
 CHARLESTON

WELL LOCATION MAP
 FILE NO. Mon-2455-P
Longitude Corrected

+ Denotes location of well on United States Topographic Maps, scale 1 to 62,500 latitude and longitude lines being represented by border lines as shown.

- Denotes one inch spaces on border line of original tracing.

47-039

Latitude 38° 30'

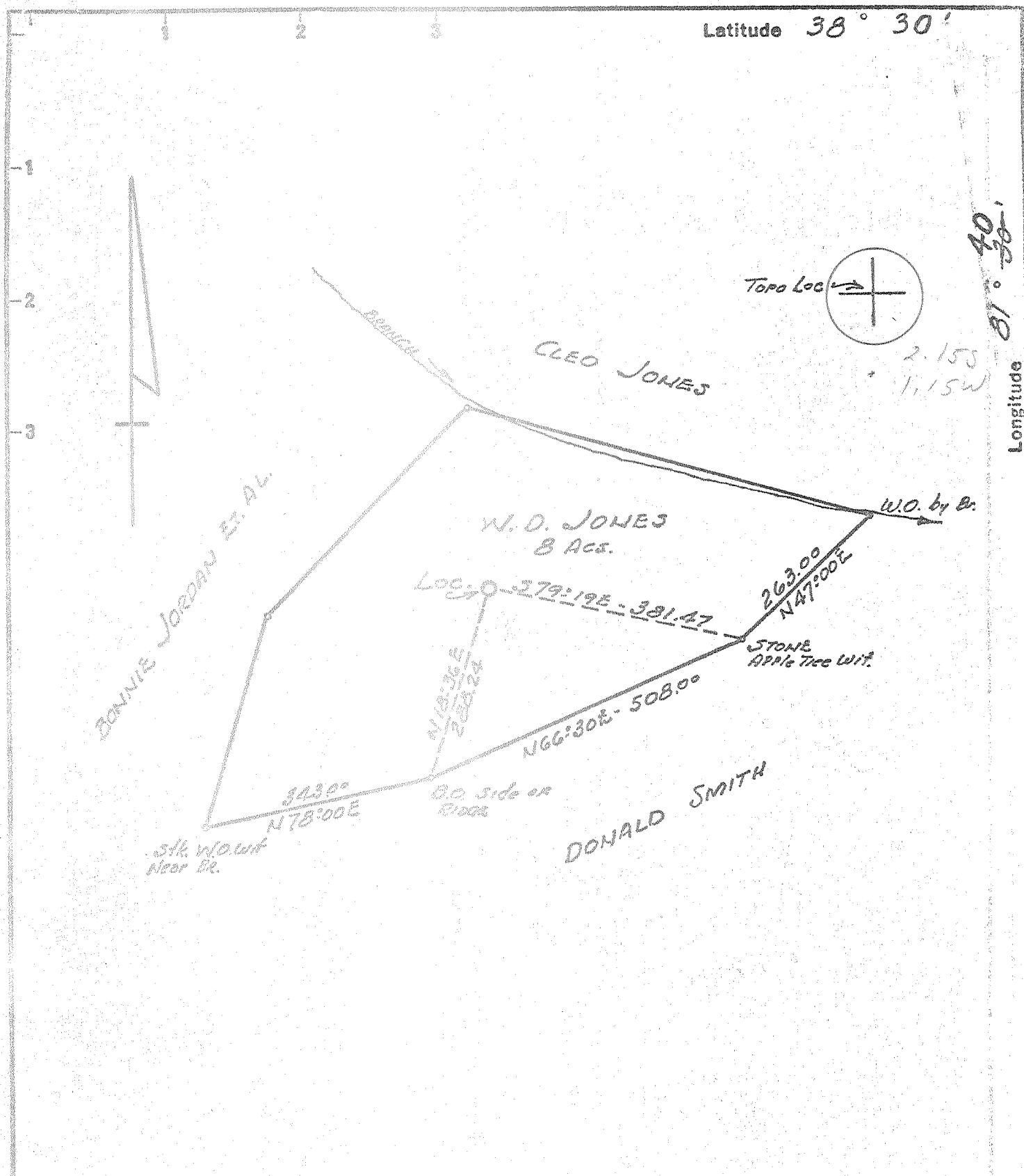

New Location
 Drill Deeper
 Abandonment

Minimum Error of Closure 1 in 200
 Source of Elevation Elev. 777' Road Intersection MARTINS DR. & ROUTE 21
 "I, the undersigned, hereby certify that this map is correct to the best of my knowledge and belief and shows all the information required by paragraph 6 of the rules and regulations of the oil and gas section of the mining laws of West Virginia."

Company BURDETTE OIL & GAS CO.
BURDETTE ASPHALT & TARRING CO.
 Address 7 1/2 SPRING STREET, CHARLESTON, W.Va.
 Farm W. D. JONES
 Tract _____ Acres 8 ACS Lease No. _____
 Well (Farm) No. 1 Serial No. _____
 Elevation (Spirit Level) 846.5
 Quadrangle CHARLESTON WV
 County KANAWHA District UNION
 Engineer F. W. [unclear]
 Engineer's Registration No. 1232
 File No. _____ Drawing No. _____
 Date 10-25-69 Scale 1" = 200'

STATE OF WEST VIRGINIA
 DEPARTMENT OF MINES
 OIL AND GAS DIVISION
 CHARLESTON

WELL LOCATION MAP
 FILE NO. Kan-2455
Longitude Corrected

+ Denotes location of well on United States Topographic Maps, scale 1 to 62,500 latitude and longitude lines being represented by border lines as shown.

-- Denotes one inch spaces on border line of original tracing.

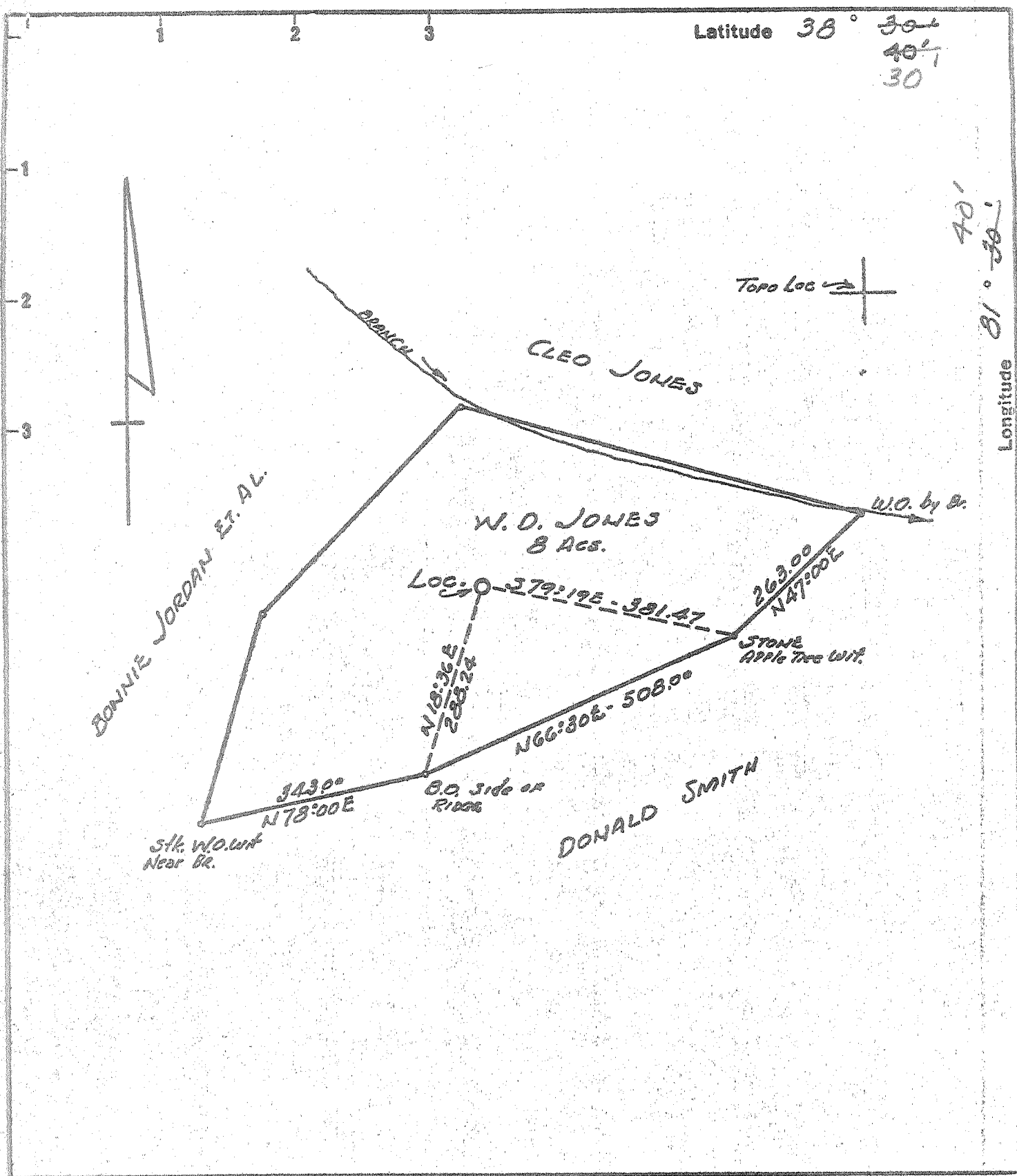

New Location
 Drill Deeper
 Abandonment

Minimum Error of Closure 1 in 200
 Source of Elevation Elev. 777' Road Intersection Martins Br. & Route 21
 "I, the undersigned, hereby certify that this map is correct to the best of my knowledge and belief and shows all the information required by paragraph 6 of the rules and regulations of the oil and gas section of the mining laws of West Virginia."

Company BURETTE OIL & GAS CO.
~~BURETTE ASPHALT, PAVING & C.~~
 Address 7 1/2 - SPRING STREET, CHARLESTON, W.Va.
 Farm W. D. JONES
 Tract _____ Acres 8 Acs Lease No. _____
 Well (Farm) No. 1 Serial No. _____
 Elevation (Spirit Level) 846.5
 Quadrangle CHARLESTON NW
 County KANAWHA District UNION
 Engineer W. E. [Signature]
 Engineer's Registration No. 1032
 File No. _____ Drawing No. _____
 Date 10-25-69 Scale 1" = 200'

STATE OF WEST VIRGINIA
 DEPARTMENT OF MINES
 OIL AND GAS DIVISION
 CHARLESTON

WELL LOCATION MAP
 FILE NO. Ken-2455

✦ Denotes location of well on United States Topographic Maps, scale 1 to 62,500 latitude and longitude lines being represented by border lines as shown.

— Denotes one inch spaces on border line of original tracing.

RECEIVED

AUG 20 1971



STATE OF WEST VIRGINIA
DEPARTMENT OF MINES
OIL AND GAS WELLS DIVISION 3

Rotary
Spudder
Cable Tools
Storage C. NOLE

OIL & GAS DIVISION
DEPT. OF MINES

Quadrangle Charleston

WELL RECORD

Permit No. Kan - 2455

Oil or Gas Well Gas
(KIND)

Company Burdette Oil & Gas Co.
Address 7 1/2 Spring St. Charleston, W. Va.
Farm W. D. Jones Acres.....
Location (waters).....
Well No. 1 Elev. 923 KB
District Union County Kanawha
The surface of tract is owned in fee by.....
Address.....
Mineral rights are owned by.....
Address.....
Drilling commenced 2-5-70
Drilling completed 2-14-70
Date Shot..... From..... To.....
With.....
Open Flow /10ths Water in..... Inch
/10ths Merc. in..... Inch
Volume..... Cu. Ft.
Rock Pressure..... lbs..... hrs.
Oil..... bbls., 1st 24 hrs.
WELL ACIDIZED (DETAILS).....
WELL FRACTURED (DETAILS).....

Casing and Tubing	Used in Drilling	Left in Well	Packers
Size			Kind of Packer.....
16		67'	
13		67'	
10			Size of.....
8 1/4 5/8"	2062'	2062'	
6 5/8"			Depth set.....
5 3/16 1/2"	5712'	5712'	
4 1/2"			Perf. top.....
3			Perf. bottom.....
2			Perf. top.....
Liners Used.....			Perf. bottom.....

Attach copy of cementing record.
CASING CEMENTED..... SIZE..... No. Ft..... Date.....
Amount of cement used (bags) See reverse side
Name of Service Co.....
COAL WAS ENCOUNTERED AT..... FEET..... INCHES.....
..... FEET..... INCHES..... FEET..... INCHES.....
..... FEET..... INCHES..... FEET..... INCHES.....

RESULT AFTER TREATMENT (Initial open Flow or bbls.)..... Est. 8 MM 8,000 MCF 8,000,000
ROCK PRESSURE AFTER TREATMENT..... HOURS.....
Fresh Water..... Feet..... Salt Water..... Feet.....
Producing Sand..... Depth.....

Formation	Color	Hard or Soft	Top	Bottom	Oil, Gas or Water	Depth	Remarks
Sand & Red Rock			180	583			
Sand & Shale			583	1000			
Sandy Shale			1000	1273			
Salt Sand			1273	1650			
Lime			1650	1895			
Injun			1895	1945			
Shale			1945	4890			
Lime			4890	4990			
Oriskany			4990	5045			
Lime & Dolomite			5045	5732	Gas	8/10 w 7"	1,274 mcf
Newburg			5732	5742			
Lime	<u>McKenzie</u>		5742				
		TOTAL DEPTH		5750			

5732
923
809

(over)

AUG 30 1971

Formation	Color	Hard or Soft	Top 5	Bottom	Oil, Gas or Water	Depth Found	Remarks
	13"	2-5-70	67'				
	8 5/8"	2-9-70	2062'	200 sks.	Halliburton		
	5 1/2"		5712'	200 sks.	Halliburton		

Date....., 19.....

APPROVED....., Owner

By..... (Title)

112 0 104