

WW-7
8-30-06



West Virginia Department of Environmental Protection
Office of Oil and Gas
WELL LOCATION FORM: GPS

API: 4703902541 WELL NO.: 65S-164
 FARM NAME: Kan Hocking Coal & Coke
 RESPONSIBLE PARTY NAME: Diversified Production LLC
 COUNTY: Kanawha DISTRICT: Cabin Ck
 QUADRANGLE: Quick
 SURFACE OWNER: Blackhawk Mining
 ROYALTY OWNER: Pardee Resources
 UTM GPS NORTHING: 4235202.32
 UTM GPS EASTING: 457589.35 GPS ELEVATION: 820.72

The Responsible Party named above has chosen to submit GPS coordinates in lieu of preparing a new well location plat for a plugging permit or assigned API number on the above well. The Office of Oil and Gas will not accept GPS coordinates that do not meet the following requirements:

1. Datum: NAD 1983, Zone: 17 North, Coordinate Units: meters, Altitude: height above mean sea level (MSL) – meters.
2. Accuracy to Datum – 3.05 meters
3. Data Collection Method:

Survey grade GPS : Post Processed Differential

Real-Time Differential

Mapping Grade GPS : Post Processed Differential

Real-Time Differential

4. Letter size copy of the topography map showing the well location.

I the undersigned, hereby certify this data is correct to the best of my knowledge and belief and shows all the information required by law and the regulations issued and prescribed by the Office of Oil and Gas.

Digitally signed by Austin Suttler
Date: 2022.01.17 08:17:50
-0500

Sr. Proj. Manager

1/17/2022

Signature

Title

Date

RECEIVED
Office of Oil and Gas

JAN 20 2022

WV Department of
Environmental Protection

02/11/2022

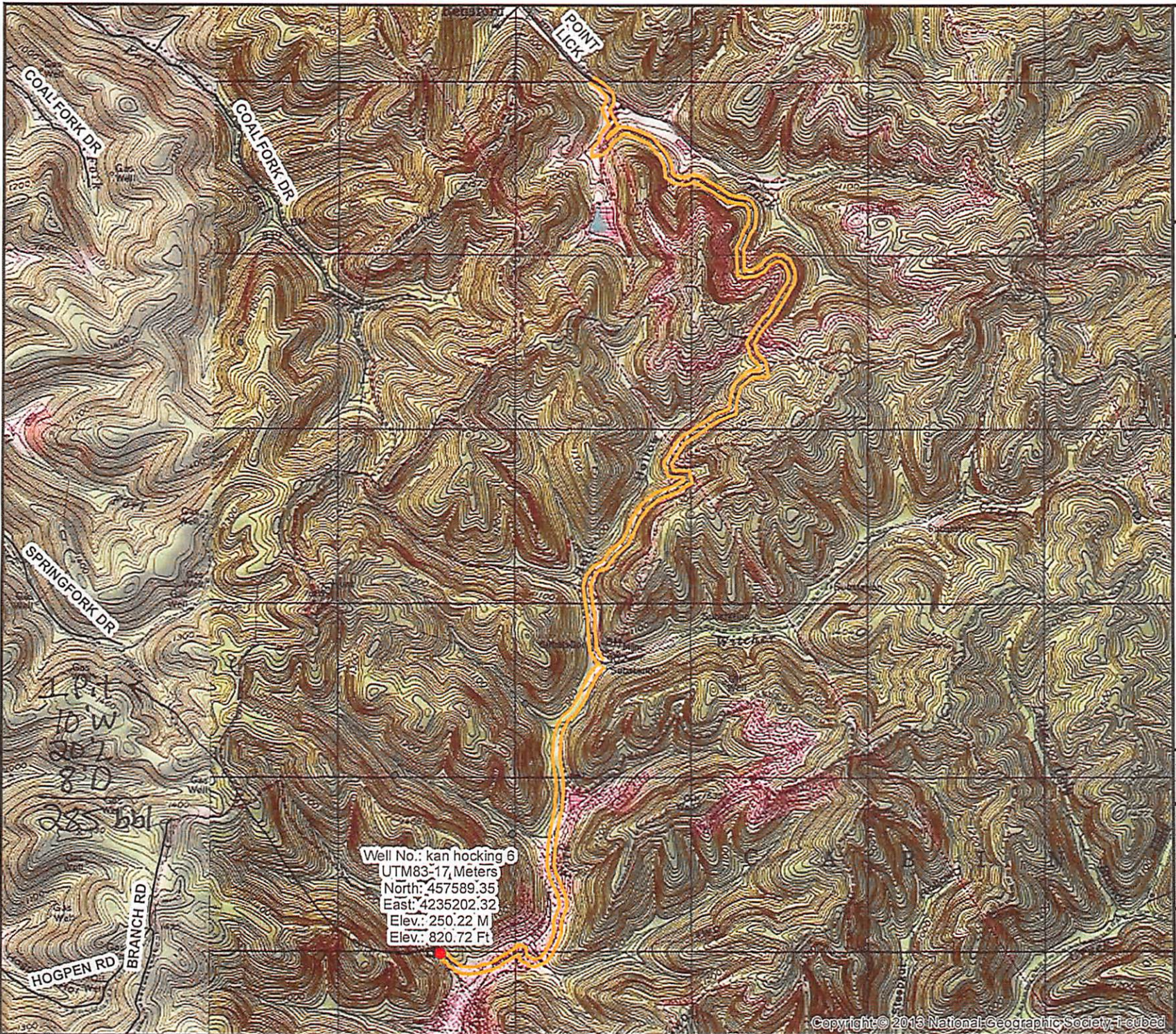

Diversified Gas & Oil Corporation
 100 Diversified Way
 Pikeville KY, 41051

47-039-02541

Plugging Map

Legend

- Well
- Access Road
- Pits
- Pad
- Public Roads

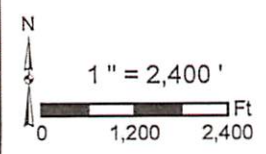

Well No.: kan hocking 6
 UTM83-17, Meters
 North: 457589.35
 East: 4235202.32
 Elev.: 250.22 M
 Elev.: 820.72 Ft

4703902541P