



west virginia department of environmental protection

Office of Oil and Gas
601 57th Street, S.E.
Charleston, WV 25304
(304) 926-0450
fax: (304) 926-0452

Harold D. Ward, Cabinet Secretary
www.dep.wv.gov

Wednesday, June 18, 2025
WELL WORK PLUGGING PERMIT
Vertical Plugging

GREYLOCK CONVENTIONAL, LLC
500 CORPORATE LANDING

CHARLESTON, WV 25311

Re: Permit approval for 711
47-039-02756-00-00

This well work permit is evidence of permission granted to perform the specified well work at the location described on the attached pages and located on the attached plat, subject to the provisions of Chapter 22 of the West Virginia Code of 1931, as amended, and all rules and regulations promulgated thereunder, and to any additional specific conditions and provisions outlined in the pages attached hereto. Notification shall be given by the operator to the Oil and Gas Inspector at least 24 hours prior to the construction of roads, locations, and/or pits for any permitted work. In addition, the well operator shall notify the same inspector 24 hours before any actual well work is commenced and prior to running and cementing casing. Spills or emergency discharges must be promptly reported by the operator to 1-800-642-3074 and to the Oil and Gas Inspector.

Upon completion of the plugging well work, the above named operator will reclaim the site according to the provisions of WV Code 22-6-30. Please be advised that form WR-38, Affidavit of Plugging and Filling Well, is to be submitted to this office within 90 days of completion of permitted well work, as should form WR-34 Discharge Monitoring Report within 30 days of discharge of pits, if applicable. Failure to abide by all statutory and regulatory provisions governing all duties and operations hereunder may result in suspension or revocation of this permit and, in addition, may result in civil and/or criminal penalties being imposed upon the operators.

Per 35 CSR 4-5.2.g this permit will expire in two (2) years from the issue date unless permitted well work is commenced. If there are any questions, please feel free to contact me at (304) 926- 0450.

James A. Martin
Chief

Operator's Well Number:
Farm Name: HARDING, CRYSTAL
U.S. WELL NUMBER: 47-039-02756-00-00
Vertical Plugging
Date Issued: 6/18/2025

PERMIT CONDITIONS

West Virginia Code §22-6-11 allows the Office of Oil and Gas to place specific conditions upon this permit. Permit conditions have the same effect as law. Failure to adhere to the specified permit conditions may result in enforcement action.

CONDITIONS

1. All pits must be lined with a minimum of 20 mil thickness synthetic liner.
2. In the event of an accident or explosion causing loss of life or serious personal injury in or about the well or while working on the well, the well operator or its contractor shall give notice, stating the particulars of the accident or explosion, to the oil and gas inspector and the Chief within twenty-four (24) hours.
3. Well work activities shall not constitute a hazard to the safety of persons.
4. Notification shall be given by the operator to the Oil and Gas Inspector at least 24 hours prior to the construction of roads, locations and/or pits for any permitted work. In addition, the well operator shall notify the same inspector 24 hours before any actual well work is commenced and prior to running and cementing casing.

1) Date June 1, 2025
2) Operator's
Well No. Harding 711
3) API Well No. 47-039 - 02756

STATE OF WEST VIRGINIA
DEPARTMENT OF ENVIRONMENTAL PROTECTION
OFFICE OF OIL AND GAS

APPLICATION FOR A PERMIT TO PLUG AND ABANDON

4) Well Type: Oil ____/ Gas x/ Liquid injection ____/ Waste disposal ____/
(If "Gas, Production x or Underground storage ____) Deep ____/ Shallow x

5) Location: Elevation 890.4 Watershed Lower Elk River
District Elk County Kanawha Quadrangle Blue Creek 7.5

6) Well Operator Greylock Conventional, LLC. 7) Designated Agent Joe Farris
Address 500 Corporate Landing Address 500 Corporate Landing
Charleston, WV 25311 Charleston, WV 25311

8) Oil and Gas Inspector to be notified 9) Plugging Contractor
Name Terry Urban Name R & R Well Services
Address P.O. Box 1207 Address 42 Lynch Ridge Road
Clendenin, WV 25045 Walton, WV 25286

10) Work Order: The work order for the manner of plugging this well is as follows:
PLEASE SEE ATTACHED

RECEIVED
Office of Oil and Gas
MAY 30 2025
WV Department of
Environmental Protection

Notification must be given to the district oil and gas inspector 24 hours before permitted work can commence.

Work order approved by inspector

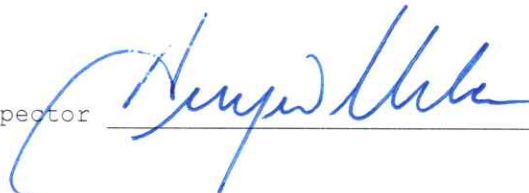

Date

5-28-25

06/20/2025

500 Corporate Landing
Charleston WV 25311

Harding 711 P&A Procedure:

Casing Details				
OD (in)	Weight & Grade	Depth (ft)	Hole Size	Cement (sks)
10"	NA	19	NA	Surface
9-5/8"	NA	337	NA	Surface
7"	NA	1842	NA	55
Open Hole	NA	4638	NA	NA

Plug Table				
Plug #	To Cover	Top	Bottom	Plug Height
1	7" casing shoe and open hole	1792	ATD	?
2	Casing cut (50' in 50' out)	?	?	100
3	Elevation and Salt Sand	840	960	120
4	9-5/8" casing shoe	287	387	100
5	Surface	Surface	100	100

1. Notify the inspector at least 24 hours prior to conducting abandonment operations.
2. Blow down well
3. POOH with Tubing, RIH and confirm TD and fill depth.
4. Prep for cement. NOTIFY INSPECTOR OF TAG DEPTH
5. Lead 6% with gel spacer on all cement plugs.
 - a. Note: Class A, Class .L can be used for cement plugs.
6. **Plug 1:** Set cement plug from Approved Tag Depth-1692' to cover open hole, 7" casing shoe (1842'), and Big Injun Sand (1742').
 - a. If unable to pump open hole full of cement **and cleared by inspector** follow steps 7 and 8, else continue to Step 9.
7. **Plug 1a:** Set 300' cement plug at **Approved Tag Depth** to cover perf interval.
8. **Plug 1b:** Set 200' cement plug from **1892-1692'** to cover 7" casing shoe (1842') and Big Injun Sand (1742').
9. If free pipe exists, free point 4.5" casing, rip and pull pipe. If not, proceed to plug 3.
10. **Plug 2:** Set 100' cement plug across casing cut (50' inside, 50' on top).
11. **Plug 3:** Set 120' cement plug from **960' – 840'** to cover elevation (890') and salt sand (910').
12. **Plug 4:** Set 100' cement plug from **387'-287'** to cover 9-5/8" casing shoe at 337'
13. **Plug 5:** Set 100' cement plug from **100'-Surface'**.
 - a. **NOTE:** Confirm ZERO annular gas migration before pumping surface plug.
14. Set monument 30" above ground with Well Name, API and plug date

06/20/2025

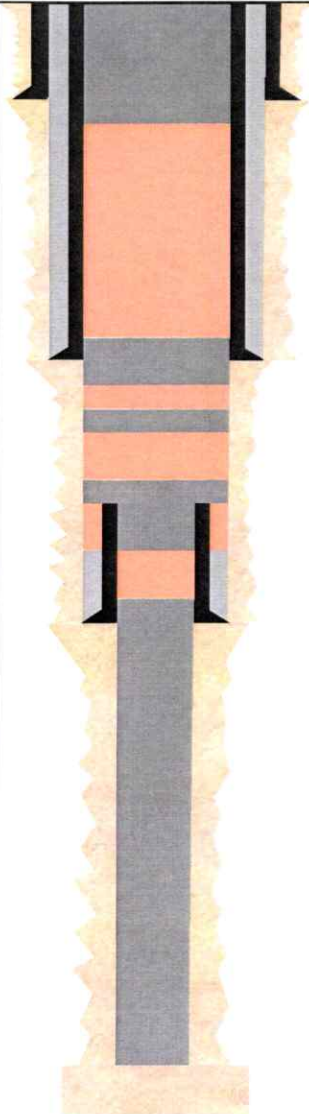
<div>GREYLOCK</div> <div>ENERGY</div>		Greylock Energy	
		Harding #711	
		API #:47-039-02756	
		Casing and Cementing Details	
		Kanawha Co., WV	
Casing Size		Hole Size	Detailed Description
10" set at 19'			Plug 5: 100' Plug from 100'-surface
9-5/8" set at 337'			Plug 4: 100' Plug from 387'-287' to cover 9-5/8" casing shoe (337')
7" set at 1842'			Plug 3: 120' Plug from 960'-840' to cover elevation (890') and Salt Sand (910') Plug 2: 100' Across casing cut (50' inside 50' on top) Plug 1: Approved Tag Depth-1692' to cover open hole, 7" casing shoe (1842'), and Big Injun Sand (1742')
Open Hole TD: 4638'			
		<div>Legend</div> <div>-Existing Cement</div> <div>-Planned Plugging Cement</div>	

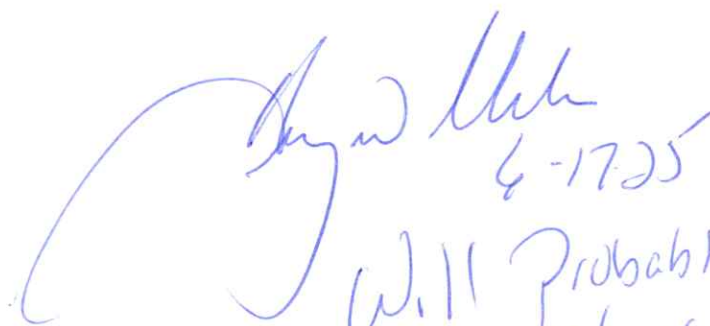
6-17-25
Will Probably have Set
Bottom Plug(s) in stages

06/20/2025



STATE OF WEST VIRGINIA
DEPARTMENT OF MINES
Oil and Gas Division

WELL RECORD

Quadrangle Charleston N.E. 4, Blue Creek 07 1/4

Permit No. KAN-2756

Rotary XX Oil XX
Cable XX Gas XX
Recycling XX Comb. XX
Water Flood XX Storage XX
Disposal XX (Kind) XX

RAY RESOURCES DIVISION OF
Company FLYING DIAMOND OIL CORPORATION
Address 630 Commerce Sq., Chas., WV 25301
Farm Crystal G. Harding Acres 60
Location (waters) Four Mile Fork
Well No. 711 Elev. 890.4'
District Elk County Kanawha
The surface of tract is owned in fee by Ruby Parsons
Address 5279 Ridgecross Dr., Chas., W. Va.
Mineral rights are owned by Crystal G. Harding et al Address Charleston, W. Va.
Drilling Commenced 9-11-76
Drilling Completed 9-21-76
Initial open flow 23 M cu. ft. bbls.
Final production 103 M cu. ft. per day bbls.
Well open hrs. before test 460# RP.

Casing and Tubing	Used in Drilling	Left in Well	Cement fill up Cu. ft. (Sks.)
Size 20-16			
Cond. 13-10"	19'	19'	To Surf
9 5/8	337'	337'	To Surf.
8 5/8			
7	1842'	1842'	55 Sks.
5 1/2			
4 1/2			
3			
2			
Liners Used			

Well treatment details:

Well shot with 17,300# gelatin

Attach copy of cementing record.

Coal was encountered at Feet Inches
Fresh water Feet Salt Water Feet
Producing Sand Devonian Shale Depth

Formation	Color	Hard or Soft	Top Feet	Bottom Feet	Oil, Gas or Water	* Remarks
Clay			0	20		
Sand			20	125		
Sand & Shale			125	260		
Sand			260	415		
Shale			415	910		
Salt Sand			910	1455		
Maxton			1455	1555		
Shale			1555	1570		
Lime			1570	1750		
Big Injun			1750	1800		
Shale			1800	1940		
Weir			1940	2150		
Shale			2150	4638		
				4638	T.D.	

* Indicates Electric Log tops in the remarks section.

(over)

06/20/2025

1) Date: June 1, 2025
2) Operator's Well Number _____
3) API Well No.: 47 - 039 - 02756

STATE OF WEST VIRGINIA
DEPARTMENT OF ENVIRONMENTAL PROTECTION, OFFICE OF OIL AND GAS
NOTICE OF APPLICATION TO PLUG AND ABANDON A WELL

4) Surface Owner(s) to be served:	5) (a) Coal Operator
(a) Name <u>See attached</u>	Name _____
Address _____	Address _____
(b) Name _____	(b) Coal Owner(s) with Declaration
Address _____	Name <u>See attached</u>
(c) Name _____	Address _____
Address _____	Name _____
Address _____	Address _____
6) Inspector <u>Terry Urban</u>	(c) Coal Lessee with Declaration
Address <u>P.O. Box 1207</u>	Name _____
<u>Clendenin, WV 25045</u>	Address _____
Telephone <u>(304) 549-5915</u>	_____

TO THE PERSONS NAMED ABOVE: You should have received this Form and the following documents:

- (1) The application to Plug and Abandon a Well on Form WW-4B, which sets out the parties involved in the work and describes the well its and the plugging work order; and
- (2) The plat (surveyor's map) showing the well location on Form WW-6.

The reason you received these documents is that you have rights regarding the application which are summarized in the instructions on the reverses side. However, you are not required to take any action at all.

Take notice that under Chapter 22-6 of the West Virginia Code, the undersigned well operator proposes to file or has filed this Notice and Application and accompanying documents for a permit to plug and abandon a well with the Chief of the Office of Oil and Gas, West Virginia Department of Environmental Protection, with respect to the well at the location described on the attached Application and depicted on the attached Form WW-6. Copies of this Notice, the Application, and the plat have been mailed by registered or certified mail or delivered by hand to the person(s) named above (or by publication in certain circumstances) on or before the day of mailing or delivery to the Chief.

Well Operator Greylock Conventional, LLC.
By: Gavin M. Reed *G.M.R.*
Its: Asset Development Manager
Address 500 Corporate Landing
Charleston, WV 25311
Telephone (304) 925-6100

RECEIVED
Office of Oil and Gas

MAY 30 2025

WV Department of
Environmental Protection

Subscribed and sworn before me this 28th day of May 2025
Melissa A. Knuclles Notary Public
My Commission Expires July 20, 2025



Oil and Gas Privacy Notice

The Office of Oil and Gas processes your personal information, such as name, address and phone number, as a part of our regulatory duties. Your personal information may be disclosed to other State agencies or third parties in the normal course of business or as needed to comply with statutory or regulatory requirements, including Freedom of Information Act requests. Our office will appropriately secure your personal information. If you have any questions about our use of your personal information, please contact DEP's Chief Privacy Officer at depprivacyoffier@wv.gov.

06/20/2025

Harding # 711 API # 47-039-02756

Surface Owners

Address

Phyllis Dawn Spalding
Sonja H. Smith
Grover Baxter
Patricia Baxter
Anna Hobbs
Glenna Moose

216 Eisenhower Drive Charleston, WV 25302
1405 Auburn Dr Colorado Springs, CO 80909
130 Lillie Lane, Richlands NC 28574
3010 Elkdale Dr., Charleston, WV 25302
2133 Catherine Lake Rd Richalnds, NC 28574
4500 Staunton Ave SE, Charleston, WV 25304

Coal Owners SAME AS ABOVE

RECEIVED
Office of Oil and Gas
MAY 30 2025
WV Department of
Environmental Protection

06/20/2025

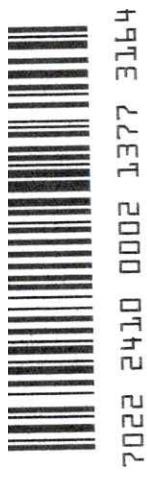

**Grover Baxter
130 Lillie Lane
Richlands, NC 28574**

RECEIVED
Office of Oil and Gas
MAY 30 2025
WV Department of
Environmental Protection

SENDER: COMPLETE THIS SECTION

- Complete items 1, 2, and 3.
- Print your name and address on the reverse so that we can return the card to you.
- Attach this card to the back of the mailpiece, or on the front if space permits.

1. Article Addressed to:

Grades Becker
130 Little Lane
Ridlands, NC 28574



9590 9402 8423 3156 9394 30

2. Article Number (Transfer from service label)

7022 2410 0002 1377 3164

PS Form 3811, July 2020 PSN 7530-02-000-9053

COMPLETE THIS SECTION ON DELIVERY

A. Signature

☒ X

B. Received by (Printed Name)

☐ Agent
☐ Addressee

C. Date of Delivery

**D. Is delivery address different from item 1? ☐ Yes
If YES, enter delivery address below: ☐ No**

3. Service Type

- | | |
|--|---|
| <input checked="" type="checkbox"/> Adult Signature | <input type="checkbox"/> Priority Mail Express® |
| <input type="checkbox"/> Adult Signature Restricted Delivery | <input type="checkbox"/> Registered Mail™ |
| <input type="checkbox"/> Certified Mail® | <input type="checkbox"/> Registered Mail Restricted Delivery |
| <input type="checkbox"/> Certified Mail Restricted Delivery | <input type="checkbox"/> Signature Confirmation™ |
| <input type="checkbox"/> Collect on Delivery | <input type="checkbox"/> Signature Confirmation Restricted Delivery |
| <input type="checkbox"/> Collect on Delivery Restricted Delivery | |
| <input type="checkbox"/> Insured Mail | |
| <input type="checkbox"/> Insured Mail Restricted Delivery (over \$500) | |

Domestic Return Receipt

RECEIVED
Office of Oil and Gas
MAY 30 2025
U.S. Department of
Environmental Protection

06/20/2025

7022 2410 0002 1377 3164

U.S. Postal ServiceTM
CERTIFIED MAIL[®] RECEIPT
Domestic Mail Only

For delivery information, visit our website at www.usps.com.

OFFICIAL USE

Certified Mail Fee	\$
Extra Services & Fees (check box, add fee as appropriate)	
<input type="checkbox"/> Return Receipt (hardcopy)	\$
<input type="checkbox"/> Return Receipt (electronic)	\$
<input type="checkbox"/> Certified Mail Restricted Delivery	\$
<input type="checkbox"/> Adult Signature Required	\$
<input type="checkbox"/> Adult Signature Restricted Delivery	\$
Postage	\$
Total Postage and Fees	\$

Sent To Grover Baxter
Street and Apt. No. or PO Box No. 130 Hillie Lane
City, State, ZIP+4[®] Richlands, NC 28574

PS Form 3800, April 2015 PSN 7530-02-000-9047 See Reverse for Instructions

RECEIVED
Office of Oil and Gas
MAY 30 2025
U.S. Department of
Environmental Protection

06/20/2025

GREYLOCK
ENERGY

500 Corporate Landing
Charleston, WV 25311



7022 2410 0002 1377 3157

Glenna Moose
4500 Staunton Avenue, SE
Charleston, WV 25304

RECEIVED
Office of Oil and Gas

MAY 30 2025

WV Department of
Environmental Protection



US POSTAGE
ZIP 25311
02 4W
0000368130
\$11.29

06/20/2025

RECEIVED
Office of Oil and Gas
MAY 30 2025
Environmental Protection

06/20/2025

SENDER: COMPLETE THIS SECTION		COMPLETE THIS SECTION ON DELIVERY																	
<p>■ Complete items 1, 2, and 3.</p> <p>■ Print your name and address on the reverse so that we can return the card to you.</p> <p>■ Attach this card to the back of the mailpiece, or on the front if space permits.</p>		<p>A. Signature X</p> <p>B. Received by (Printed Name)</p> <p>C. Date of Delivery</p>																	
<p>1. Article Addressed to:</p> <p><i>Athena Moose</i> <i>4500 Stanton Ave SE</i> <i>Charleston WV 25304</i></p>		<p>D. Is delivery address different from item 1? <input type="checkbox"/> Yes If YES, enter delivery address below: <input type="checkbox"/> No</p>																	
<p>2. Article Number</p> <p>9590 9402 8423 3156 0002</p> <p>7022 2410 0002 1377 3157</p>		<p>3. Service Type</p> <table border="0"><tr><td><input checked="" type="checkbox"/> Adult Signature</td><td><input type="checkbox"/> Priority Mail Express®</td></tr><tr><td><input type="checkbox"/> Adult Signature Restricted Delivery</td><td><input type="checkbox"/> Registered Mail™</td></tr><tr><td><input type="checkbox"/> Certified Mail®</td><td><input type="checkbox"/> Registered Mail Restricted Delivery</td></tr><tr><td><input type="checkbox"/> Certified Mail Restricted Delivery</td><td><input type="checkbox"/> Signature Confirmation™</td></tr><tr><td><input type="checkbox"/> Collect on Delivery</td><td><input type="checkbox"/> Signature Confirmation Restricted Delivery</td></tr><tr><td><input type="checkbox"/> Collect on Delivery Restricted Delivery</td><td></td></tr><tr><td><input type="checkbox"/> Insured Mail</td><td></td></tr><tr><td><input type="checkbox"/> Insured Mail Restricted Delivery (over \$500)</td><td></td></tr></table>		<input checked="" type="checkbox"/> Adult Signature	<input type="checkbox"/> Priority Mail Express®	<input type="checkbox"/> Adult Signature Restricted Delivery	<input type="checkbox"/> Registered Mail™	<input type="checkbox"/> Certified Mail®	<input type="checkbox"/> Registered Mail Restricted Delivery	<input type="checkbox"/> Certified Mail Restricted Delivery	<input type="checkbox"/> Signature Confirmation™	<input type="checkbox"/> Collect on Delivery	<input type="checkbox"/> Signature Confirmation Restricted Delivery	<input type="checkbox"/> Collect on Delivery Restricted Delivery		<input type="checkbox"/> Insured Mail		<input type="checkbox"/> Insured Mail Restricted Delivery (over \$500)	
<input checked="" type="checkbox"/> Adult Signature	<input type="checkbox"/> Priority Mail Express®																		
<input type="checkbox"/> Adult Signature Restricted Delivery	<input type="checkbox"/> Registered Mail™																		
<input type="checkbox"/> Certified Mail®	<input type="checkbox"/> Registered Mail Restricted Delivery																		
<input type="checkbox"/> Certified Mail Restricted Delivery	<input type="checkbox"/> Signature Confirmation™																		
<input type="checkbox"/> Collect on Delivery	<input type="checkbox"/> Signature Confirmation Restricted Delivery																		
<input type="checkbox"/> Collect on Delivery Restricted Delivery																			
<input type="checkbox"/> Insured Mail																			
<input type="checkbox"/> Insured Mail Restricted Delivery (over \$500)																			

PS Form 3811, July 2020 PSN 7530-02-000-9053

Domestic Return Receipt

7022 2410 0002 1377 3157

U.S. Postal ServiceTM
CERTIFIED MAIL[®] RECEIPT
Domestic Mail Only

For delivery information, visit our website at www.usps.com[®].

OFFICIAL USE

Certified Mail Fee

\$

Extra Services & Fees (check box, add fee as appropriate)

☐ Return Receipt (hardcopy) \$
☐ Return Receipt (electronic) \$
☐ Certified Mail Restricted Delivery \$
☐ Adult Signature Required \$
☐ Adult Signature Restricted Delivery \$

Postmark
Here

Postage

\$

Total Postage and Fees

\$

Sent To

Street and Apt. No. or PO Box No.

City, State ZIP+4[®]

PS Form 3800, April 2015 PSN 7530-02-000-9047

See Reverse for Instructions

Glena Moore
4500 Stanton Ave SE
Chas WV 25304

RECEIVED
Office of Oil and Gas

MAY 30 2025

WV Department of
Environmental Protection

06/20/2025

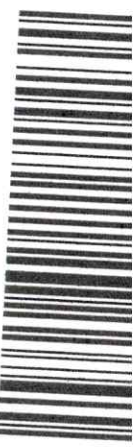

7022 2410 0002 1377 3140

Anna Hobbs
2133 Catherine Lake Rd
Richlands, NC 28574

RECEIVED
Office of Oil and Gas
MAY 30 2025
WV Department of
Environmental Protection



ZIP 25311 \$011.26
02 4W
0000368130 MAY 29 2015

06/20/2025

RECEIVED
Office of Oil and Gas
MAY 30 2025
WV Department of
Environmental Protection

06/20/2025

SENDER: COMPLETE THIS SECTION

- Complete items 1, 2, and 3.
- Print your name and address on the reverse so that we can return the card to you.
- Attach this card to the back of the mailpiece, or on the front if space permits.

1. Article Addressed to:

Anna Hobbs
2133 Capevine Lake Rd
Richlands, NC 28574



9590 9402 8423 3156 9394 54

2. Article Number (Transfer from service label)

7022 2410 0002 1377 3140

PS Form 3811, July 2020 PSN 7530-02-000-9053

COMPLETE THIS SECTION ON DELIVERY

A. Signature

X

☐ Agent
☐ Addressee

B. Received by (Printed Name)

C. Date of Delivery

- D. Is delivery address different from item 1? ☐ Yes
If YES, enter delivery address below: ☐ No

3. Service Type

- | | |
|--|---|
| <input checked="" type="checkbox"/> Adult Signature | <input type="checkbox"/> Priority Mail Express® |
| <input type="checkbox"/> Adult Signature Restricted Delivery | <input type="checkbox"/> Registered Mail™ |
| <input type="checkbox"/> Certified Mail® | <input type="checkbox"/> Registered Mail Restricted Delivery |
| <input type="checkbox"/> Certified Mail Restricted Delivery | <input type="checkbox"/> Signature Confirmation™ |
| <input type="checkbox"/> Collect on Delivery | <input type="checkbox"/> Signature Confirmation Restricted Delivery |
| <input type="checkbox"/> Collect on Delivery Restricted Delivery | |
| <input type="checkbox"/> Insured Mail | |
| <input type="checkbox"/> Insured Mail Restricted Delivery (over \$500) | |

Domestic Return Receipt

7022 2410 0002 1377 3140

U.S. Postal Service TM CERTIFIED MAIL [®] RECEIPT Domestic Mail Only	
For delivery information, visit our website at www.usps.com .	
OFFICIAL USE	
Certified Mail Fee \$	Postmark Here
Extra Services & Fees (check box, add fee as appropriate)	
<input type="checkbox"/> Return Receipt (hardcopy) \$	
<input type="checkbox"/> Return Receipt (electronic) \$	
<input type="checkbox"/> Certified Mail Restricted Delivery \$	
<input type="checkbox"/> Adult Signature Required \$	
<input type="checkbox"/> Adult Signature Restricted Delivery \$	
Postage \$	
Total Postage and Fees \$	
Sent To <u>Anna Hobbs</u>	
Street and Apt. No. or P.O. Box No. <u>2133 Catherine Lake Rd</u>	
City, State, ZIP+4 [®] <u>Richlands, NC 28574</u>	
PS Form 3800, April 2015 PSN 7530-02-000-9047 See Reverse for Instructions	

RECEIVED
Office of Oil and Gas
MAY 30 2025
U.S. Department of
Environmental Protection

06/20/2025

E R G Y

500 Corporate Landing
Charleston, WV 25311



7022 2410 0002 1377 2952

Phyllis Dawn Spalding
2165 Eisenhower Drive
Charleston, WV 25302



ZIP 25311 \$011.26⁰
02 4M
0000368130 MAY 29 2025

06/20/2025

RECEIVED
Office of Oil and Gas

MAY 30 2025

Environmental Protection

06/20/2025

SENDER: COMPLETE THIS SECTION

- Complete items 1, 2, and 3.
- Print your name and address on the reverse so that we can return the card to you.
- Attach this card to the back of the mailpiece, or on the front if space permits.

1. Article Addressed to:

Phyllis Spalding
2105 Eisenhower Dr
Charleston WV 25302

9590 9402 8423 3156 9393 62



7022 2410 0002 1377 2952

PS Form 3811, July 2020 PSN 7530-02-000-9053

COMPLETE THIS SECTION ON DELIVERY

A. Signature

☒ X

B. Received by (Printed Name)

C. Date of Delivery

☐ Agent
☐ Addressee

D. Is delivery address different from item 1?
If YES, enter delivery address below: ☐ Yes ☐ No

3. Service Type

- | | |
|--|---|
| <input checked="" type="checkbox"/> Adult Signature | <input type="checkbox"/> Priority Mail Express® |
| <input type="checkbox"/> Adult Signature Restricted Delivery | <input type="checkbox"/> Registered Mail™ |
| <input type="checkbox"/> Certified Mail® | <input type="checkbox"/> Registered Mail Restricted Delivery |
| <input type="checkbox"/> Certified Mail Restricted Delivery | <input type="checkbox"/> Signature Confirmation™ |
| <input type="checkbox"/> Collect on Delivery | <input type="checkbox"/> Signature Confirmation Restricted Delivery |
| <input type="checkbox"/> Collect on Delivery Restricted Delivery | |
| <input type="checkbox"/> Insured Mail | |
| <input type="checkbox"/> Insured Mail Restricted Delivery (over \$500) | |

Domestic Return Receipt

7022 2410 0002 1377 2952

U.S. Postal Service TM CERTIFIED MAIL [®] RECEIPT <i>Domestic Mail Only</i>	
For delivery information, visit our website at www.usps.com [®] .	
OFFICIAL USE	
Certified Mail Fee \$	Postmark Here
Extra Services & Fees (check box, add fee as appropriate)	
<input type="checkbox"/> Return Receipt (hardcopy) \$	
<input type="checkbox"/> Return Receipt (electronic) \$	
<input type="checkbox"/> Certified Mail Restricted Delivery \$	
<input type="checkbox"/> Adult Signature Required \$	
<input type="checkbox"/> Adult Signature Restricted Delivery \$	
Postage \$	
Total Postage and Fees \$	
Sent to Phyllis Spelling Street and Apt. No. or PO Box No. 2165 Eisenhower Dr. City, State, ZIP+4 [®] Charleston WV 25302	
PS Form 3800, April 2015 PSN 7530-02-000-9047 See Reverse for Instructions	

RECEIVED
Office of Oil and Gas
MAY 30 2025
U.S. Department of
Environmental Protection

06/20/2025

GREYLOCK
ENERGY

500 Corporate Landing
Charleston, WV 25311

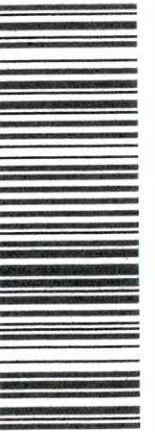

7022 2410 0002 1377 2969

Patricia Baxter
3010Elkdale Drive
Charleston, WV 25302

RECEIVED
Office of Oil and Gas

MAY 30 2025

WV Department
Environmental Protection



US POSTAGE
ZIP 25311
02 4W
000036810
MAY 31 2025

06/20/2025

SENDER: COMPLETE THIS SECTION

- ☐ Complete items 1, 2, and 3.
- ☐ Print your name and address on the reverse so that we can return the card to you.
- ☐ Attach this card to the back of the mailpiece, or on the front if space permits.

1. Article Addressed to:

Patricia Baxter
3010 Elkdale Dr
Charleston W 25302



9590 9402 8423 3156 9393 79

7022 2410 0002 1377 2969

PS Form 3811, July 2020 PSN 7530-02-000-9053

COMPLETE THIS SECTION ON DELIVERY

A. Signature ☐ Agent

☒ Addressee

B. Received by (Printed Name) C. Date of Delivery

D. Is delivery address different from item 1? ☐ Yes

If YES, enter delivery address below: ☐ No

3. Service Type
- ☒ Adult Signature
 - ☐ Adult Signature Restricted Delivery
 - ☐ Certified Mail®
 - ☐ Certified Mail Restricted Delivery
 - ☐ Collect on Delivery
 - ☐ Insured Mail (over \$500)
 - ☐ Insured Mail Restricted Delivery
 - ☐ Priority Mail Express®
 - ☐ Registered Mail™
 - ☐ Registered Mail Restricted Delivery
 - ☐ Signature Confirmation™
 - ☐ Signature Confirmation Restricted Delivery

Domestic Return Receipt

RECEIVED
Office of Oil and Gas

MAY 30 2025

Environmental Protection

06/20/2025

7022 2410 0002 1377 2969

U.S. Postal Service TM CERTIFIED MAIL [®] RECEIPT Domestic Mail Only	
For delivery information, visit our website at www.usps.com [®] .	
OFFICIAL USE	
Certified Mail Fee \$	Postmark Here
Extra Services & Fees (check box, add fee as appropriate)	
<input type="checkbox"/> Return Receipt (hardcopy) \$	
<input type="checkbox"/> Return Receipt (electronic) \$	
<input type="checkbox"/> Certified Mail Restricted Delivery \$	
<input type="checkbox"/> Adult Signature Required \$	
<input type="checkbox"/> Adult Signature Restricted Delivery \$	
Postage \$	
Total Postage and Fees \$	
Sent To Patricia Baxter	
Street and Apt. No., or P.O. Box No. 3010 Elkdale DR	
City, State, ZIP+4 [®] Charleston WV 25302	
PS Form 3800, April 2015 PSN 7530-02-000-9047 See Reverse for Instructions	

RECEIVED
Office of Oil and Gas
MAY 30 2025
WV Department of
Environmental Protection

06/20/2025



E R G Y

500 Corporate Landing
Charleston, WV 25311



7022 2410 0002 1377 3027

Sonja H. Smith
1405 Auburn Drive
Colorado Springs, CO 80909

RECEIVED
Office of Oil and Gas

MAY 30 2025

WV Department of
Environmental Protection



ZIP 25311 \$011.26⁰
02.4W
0000368130 MAY 29 2025

06/20/2025

RECEIVED
Office of Oil and Gas

MAY 30 2025

U.S. Department of
Environmental Protection

06/20/2025

SENDER: COMPLETE THIS SECTION

- Complete items 1, 2, and 3.
- Print your name and address on the reverse so that we can return the card to you.
- Attach this card to the back of the mailpiece, or on the front if space permits.

1. Article Addressed to:

Sonya Smith
1405 Auburn Dr
Colorado Springs, CO 80909



9590 9402 8423 3156 9393 55

Article Number (Transfer from existing label)

7022 2410 0002 1377 3027

PS Form 3811, July 2020 PSN 7530-02-000-9053

COMPLETE THIS SECTION ON DELIVERY

A. Signature

☒ X

B. Received by (Printed Name)

C. Date of Delivery

D. Is delivery address different from item 1? ☐ Yes
If YES, enter delivery address below: ☐ No

3. Service Type

- | | |
|--|---|
| <input checked="" type="checkbox"/> Adult Signature | <input type="checkbox"/> Priority Mail Express® |
| <input type="checkbox"/> Adult Signature Restricted Delivery | <input type="checkbox"/> Registered Mail™ |
| <input type="checkbox"/> Certified Mail® | <input type="checkbox"/> Registered Mail Restricted Delivery |
| <input type="checkbox"/> Certified Mail Restricted Delivery | <input type="checkbox"/> Signature Confirmation™ |
| <input type="checkbox"/> Collect on Delivery | <input type="checkbox"/> Signature Confirmation Restricted Delivery |
| <input type="checkbox"/> Collect on Delivery Restricted Delivery | |

Insured Mail (over \$500)
Insured Mail Restricted Delivery

Domestic Return Receipt

7022 2410 0002 1377 3027

U.S. Postal Service TM	
CERTIFIED MAIL [®] RECEIPT	
Domestic Mail Only	
For delivery information, visit our website at www.usps.com [®] .	
OFFICIAL USE	
Certified Mail Fee	Postmark Here
\$	
Extra Services & Fees (check box, add fee as appropriate)	
<input type="checkbox"/> Return Receipt (hardcopy) \$	
<input type="checkbox"/> Return Receipt (electronic) \$	
<input type="checkbox"/> Certified Mail Restricted Delivery \$	
<input type="checkbox"/> Adult Signature Required \$	
<input type="checkbox"/> Adult Signature Restricted Delivery \$	
Postage	
\$	
Total Postage and Fees	
\$	
Sent To	
Sonja H. Smith	
1405 Auburn Dr.	
Colorado Springs, CO 80909	
PS Form 3800, April 2015 PSN 7530-02-000-9047	
See Reverse for Instructions	

RECEIVED
Office of Oil and Gas
MAY 30 2025
U.S. Department of the Interior
Environmental Protection

06/20/2025

WW-9
(5/16)

API Number 47 - 039 - 02756
Operator's Well No. _____

STATE OF WEST VIRGINIA
DEPARTMENT OF ENVIRONMENTAL PROTECTION
OFFICE OF OIL AND GAS
FLUIDS/ CUTTINGS DISPOSAL & RECLAMATION PLAN

Operator Name Greylock Conventional, LLC. OP Code 494521205

Watershed (HUC 10) Lower Elk River Quadrangle Blue Creek 7.5

Do you anticipate using more than 5,000 bbls of water to complete the proposed well work? Yes ☐ No ☒

Will a pit be used? Yes ☐ No ☒

If so, please describe anticipated pit waste: _____

Will a synthetic liner be used in the pit? Yes ☐ No ☒ If so, what ml.? _____

Proposed Disposal Method For Treated Pit Wastes:

- ____ Land Application (if selected provide a completed form WW-9-GPP)
____ Underground Injection (UIC Permit Number _____)
____ Reuse (at API Number _____)
■ Off Site Disposal (Supply form WW-9 for disposal location)
____ Other (Explain _____)

Will closed loop system be used? If so, describe: Yes, tank returns at tanks

Drilling medium anticipated for this well (vertical and horizontal)? Air, freshwater, oil based, etc. Freshwater

-If oil based, what type? Synthetic, petroleum, etc. n/a

Additives to be used in drilling medium? _____

Drill cuttings disposal method? Leave in pit, landfill, removed offsite, etc. No cuttns expected

-If left in pit and plan to solidify what medium will be used? (cement, lime, sawdust) _____

-Landfill or offsite name/permit number? _____

Permittee shall provide written notice to the Office of Oil and Gas of any load of drill cuttings or associated waste rejected at any West Virginia solid waste facility. The notice shall be provided within 24 hours of rejection and the permittee shall also disclose where it was properly disposed.

I certify that I understand and agree to the terms and conditions of the GENERAL WATER POLLUTION PERMIT issued on April 1, 2016, by the Office of Oil and Gas of the West Virginia Department of Environmental Protection. I understand that the provisions of the permit are enforceable by law. Violations of any term or condition of the general permit and/or other applicable law or regulation can lead to enforcement action.

I certify under penalty of law that I have personally examined and am familiar with the information submitted on this application form and all attachments thereto and that, based on my inquiry of those individuals immediately responsible for obtaining the information, I believe that the information is true, accurate, and complete. I am aware that there are significant penalties for submitting false information, including the possibility of fine or imprisonment.

Company Official Signature Gavin M. Reed

Company Official (Typed Name) Gavin M. Reed

Company Official Title Asset Development Manager

MAY 30 2025
WV Department of
Environmental Protection

Subscribed and sworn before me this 28th day of May, 20 25

Melissa A. Knuclles
My commission expires July 20, 2025

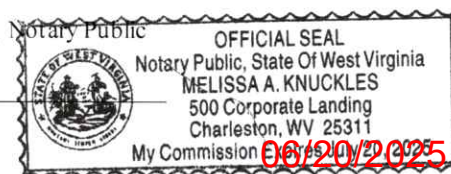

Proposed Revegetation Treatment: Acres Disturbed 1.0 Prevegetation pH _____Lime 3 Tons/acre or to correct to pH 6.5Fertilizer type 10-10-20Fertilizer amount 500 lbs/acreMulch Hay Bales Tons/acreSeed Mixtures

Temporary		Permanent	
Seed Type	lbs/acre	Seed Type	lbs/acre
ORCHARD GRASS	12	ORCHARD GRASS	12
LANDINO CLOVER	3	LANDINO CLOVER	3
TIMOTHY	10	TIMOTHY	10

Attach:

Maps(s) of road, location, pit and proposed area for land application (unless engineered plans including this info have been provided). If water from the pit will be land applied, provide water volume, include dimensions (L, W, D) of the pit, and dimensions (L, W), and area in acres, of the land application area.

Photocopied section of involved 7.5' topographic sheet.

Plan Approved by: _____

Comments: _____

RECEIVED
Office of Oil and Gas

MAY 30 2025

WV Department of
Environmental Protection

Title: _____

Date: _____

Field Reviewed?

(☒) Yes(☐) No

06/20/2025

**STATE OF WEST VIRGINIA
DEPARTMENT OF ENVIRONMENTAL PROTECTION
OFFICE OF OIL AND GAS
GROUNDWATER PROTECTION PLAN**

Operator Name: Greylock Conventional, LLC.

Watershed (HUC 10): Lower Elk River

Quad: Blue Creek 7.5

Farm Name: _____

1. List the procedures used for the treatment and discharge of fluids. Include a list of all operations that could contaminate the groundwater.

N/A - no discharge of fluids

2. Describe procedures and equipment used to protect groundwater quality from the list of potential contaminant sources above.

Closed loop system, all returns will be taken in tanks and hauled to WVDEP approved facility.

3. List the closest water body, distance to closest water body, and distance from closest Well Head Protection Area to the discharge area.

N/A

RECEIVED
Office of Oil and Gas

MAY 30 2025

WV Department of
Environmental Protection

4. Summarize all activities at your facility that are already regulated for groundwater protection.

N/A

5. Discuss any existing groundwater quality data for your facility or an adjacent property.

06/20/2025

N/A

6. Provide a statement that no waste material will be used for deicing or fill material on the property.

Greylock will not use any waste material for deicing or fill material on property

7. Describe the groundwater protection instruction and training to be provided to the employees. Job procedures shall provide direction on how to prevent groundwater contamination.

N/A SEE SECTION 2

RECEIVED
Office of Oil and Gas

MAY 30 2025

WV Department of
Environmental Protection

8. Provide provisions and frequency for inspections of all GPP elements and equipment.

Daily inspections of equipment will be preformed

Signature: _____

Date: _____

06/20/2025



May 28, 2025

WV Department of Environmental Protection
601 57th Street
Charleston, WV 25304

Re: 2022-13 Variance that allows the use of Class L cement in place of Class A cement for well plugging.

To Whom It May Concern:

Please see the attached order 2022-13 Variance that allows the use of Class L cement in place of Class A cement for well plugging. Greylock Conventional, LLC. wishes to use the Class L option at the time of plugging.

If you have questions, or need any additional information, please feel free to contact me.

Thank you,

A handwritten signature in blue ink that reads "Melissa Knuckles".

Melissa Knuckles
Permitting & Bond Specialist
Greylock Energy, LLC.
mknuckles@greylockenergy.com
(304) 925-6100 Office
(304) 389-1441 Cell

RECEIVED
Office of Oil and Gas
MAY 30 2025
WV Department of
Environmental Protection



west virginia department of environmental protection

Office of Oil and Gas
601 57th Street, SE
Charleston, WV 25304
Phone (304) 926-0450

Harold D. Ward, Cabinet Secretary
dep.wv.gov

**BEFORE THE OFFICE OF OIL AND GAS
DEPARTMENT OF ENVIRONMENTAL PROTECTION
STATE OF WEST VIRGINIA**

**IN THE MATTER OF A VARIANCE FROM)
LEGISLATIVE RULE 35CSR4)
SECTION 14.1. AND LEGISLATIVE RULE)
35CSR8 SECTION 20.1,)
RELATING TO THE CEMENTING)
OF OIL AND GAS WELLS)**

ORDER NO. 2022-13

RECEIVED
Office of Oil and Gas

MAY 30 2025

WV Department of
Environmental Protection

REPORT OF THE OFFICE

In response to industry requests, the West Virginia Department of Environmental Protection, Office of Oil and Gas has reviewed the proposed use of American Petroleum Institute (API) Class L cement to be used in place of API Class A cement for well plugging.

FINDINGS OF FACT

1. On July 28, 2022, Diversified Gas & Oil Co. (DGO) submitted a variance request from Legislative Rule 35CSR4 for the use of API Class L cement in place of API Class A cement, relating to the plugging of conventional wells.
2. Laboratory analysis submitted by DGO on July 28, 2022, indicates API Class L cement is comparable to API Class A cement and thereby satisfies the requirements of the West Virginia Code.
3. Contemporaneously, the Chief of the Office of Oil and Gas also chose to consider a variance to Legislative Rule 35CSR8 Section 20.1., for the use of API Class L cement in place of API Class A cement, relating to the plugging of horizontal wells.

06/20/2025

4. On August 18, 2022, the Office of Oil and Gas provided public notice of acceptance of public comments on the variance consideration. During the 20-day public comment period, no comments were received.

CONCLUSIONS OF LAW

Pursuant to Article 6 and Article 6A, Chapter 22 of the Code of West Virginia, the Office of Oil and Gas has jurisdiction over the subject matter, and the persons interested therein, and jurisdiction to promulgate the hereinafter prescribed Order.

Pursuant to Legislative Rule 35CSR4, Section 18 and Legislative Rule 35CSR8, Section 14, the Chief of the Office of Oil and Gas may grant a variance from any requirement of these rules.

ORDER

It is ordered that the Class L cement product approved and monogrammed by API is approved for use in place of API Class A cement for well plugging subject to the provisions of Legislative Rule 35CSR4 and Legislative Rule 35CSR8.

Dated this, the 13th day of September, 2022.

IN THE NAME OF THE STATE OF WEST VIRGINIA

OFFICE OF OIL AND GAS
DEPARTMENT OF ENVIRONMENTAL PROTECTION
OF THE STATE OF WEST VIRGINIA



James Martin, Chief
Office of Oil and Gas

RECEIVED
Office of Oil and Gas

MAY 30 2025

WV Department of
Environmental Protection

06/20/2025

Well Location Map for
47-039-02756
HARDING #711

Northing: 4254517.8829
Easting: 449419.4908
Elevation: 891 ft

UTM NAD83 Zone 17N Meters

Greylock Conventional, LLC
500 Corporate Landing
Charleston, WV 25311

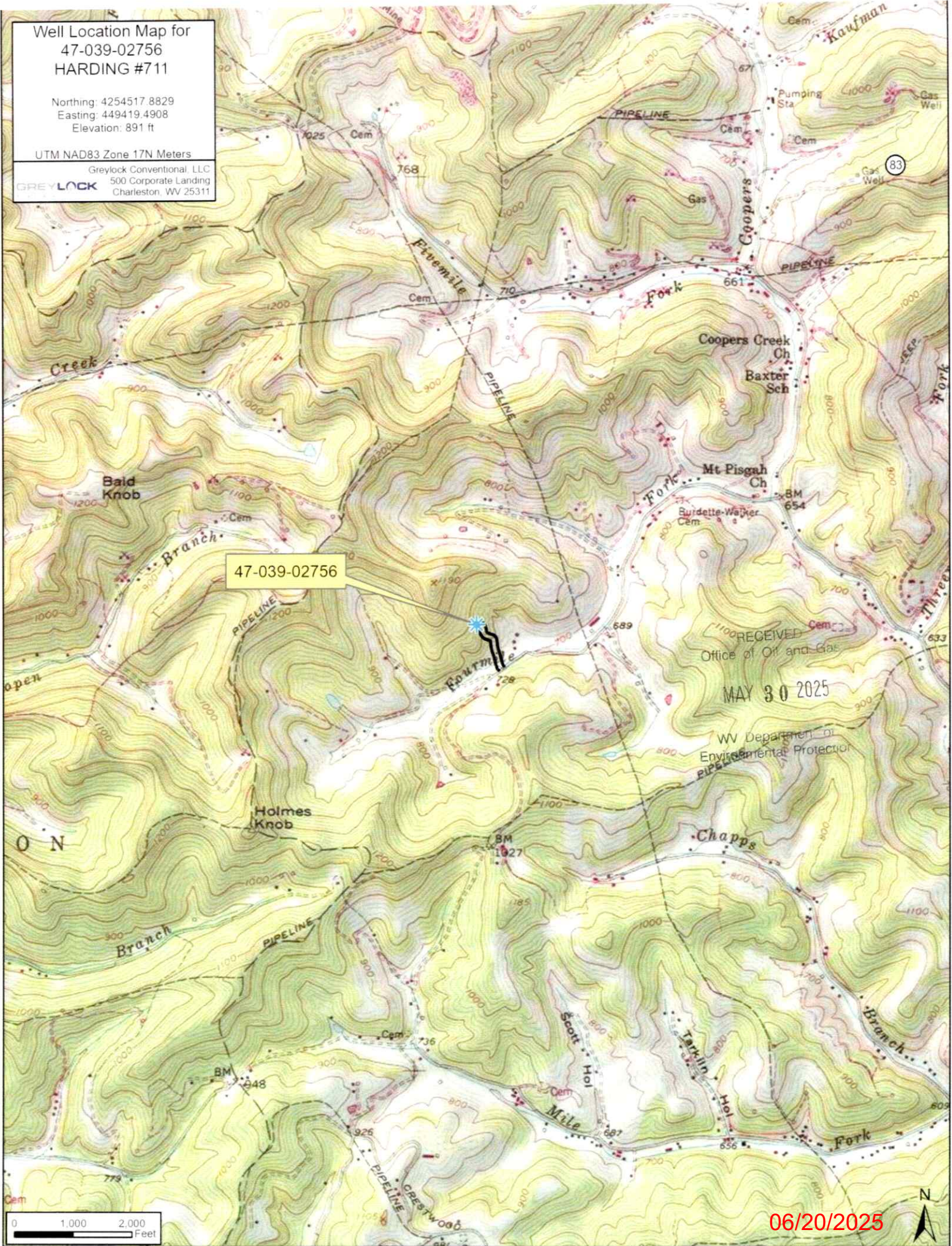

06/20/2025

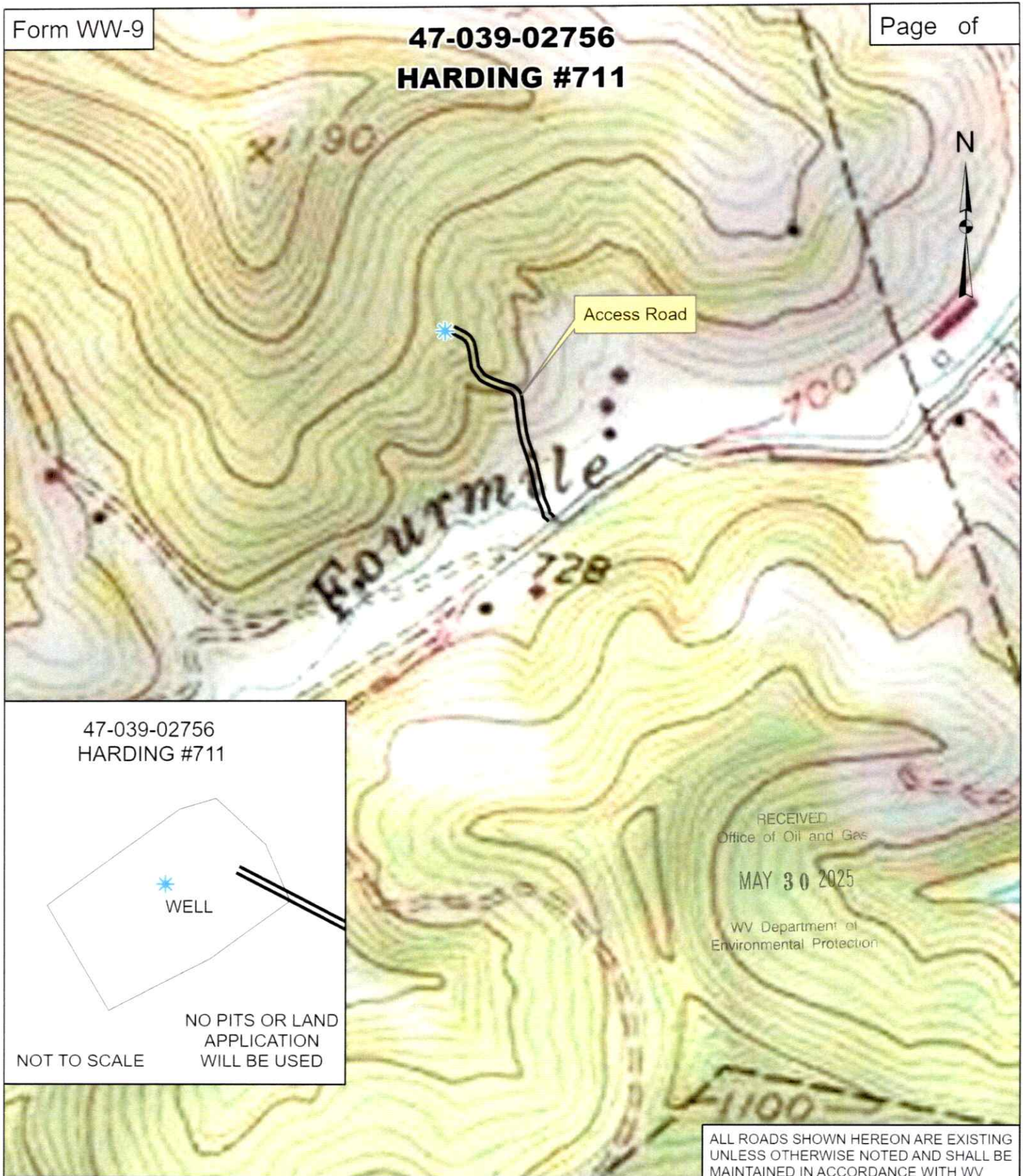
47-039-02756
HARDING #711**GREYLOCK**
ENERGY

Greylock Conventional, LLC

500 Corporate Landing Charleston, WV 25311
304-925-6100 - www.greylockenergy.com

Date: 4/28/2025

0 150 300 600 900 1,200

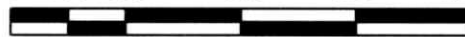

Feet

1:6,000

TOPO SECTION OF USGS
BIG CHIMNEY 7.5' QUADRANGLE

ALL ROADS SHOWN HEREON ARE EXISTING UNLESS OTHERWISE NOTED AND SHALL BE MAINTAINED IN ACCORDANCE WITH WV D.E.P. OIL AND GAS BMP MANUAL ENTRANCES AT COUNTY/STATE ROADS SHALL BE MAINTAINED WITH WV D.O.T. REGULATION. SEPARATE PERMITS MAY BE REQUIRED BY D.O.T.

EARTHWORK CONTRACTORS ARE RESPONSIBLE FOR NOTIFICATION TO THE OPERATOR AND IN ACCORDANCE WITH ANY DEVIATION FROM THIS PLAN.

06/20/2025



West Virginia Department of Environmental Protection
Office of Oil and Gas

WELL LOCATION FORM: GPS

API: 47-039-02756 WELL NO.: 711

FARM NAME: HARDING

RESPONSIBLE PARTY NAME: Greylock Conventional, LLC

COUNTY: Kanawha DISTRICT: Elk

QUADRANGLE: Big Chimney

SURFACE OWNER: Greylock Conventional, LLC.

ROYALTY OWNER: _____

UTM GPS NORTHING: 4254517.8829

UTM GPS EASTING: 449419.4908 GPS ELEVATION: 891 ft

The Responsible Party named above has chosen to submit GPS coordinates in lieu of preparing a new well location plat for a plugging permit or assigned API number on the above well. The Office of Oil and Gas will not accept GPS coordinates that do not meet the following requirements:

1. Datum: NAD 1983, Zone: 17 North, Coordinate Units: meters, Altitude: height above mean sea level (MSL) – meters.
2. Accuracy to Datum – 3.05 meters
3. Data Collection Method:

Survey grade GPS ____: Post Processed Differential ____

Real-Time Differential ____

Mapping Grade GPS X: Post Processed Differential ____

Real-Time Differential X

4. **Letter size copy of the topography map showing the well location.**

I the undersigned, hereby certify this data is correct to the best of my knowledge and belief and shows all the information required by law and the regulations issued and prescribed by the Office of Oil and Gas.

GIM/24
Signature

Asset Development Manager
Title

6/1/25
Date

RECEIVED
Office of Oil and Gas

MAY 30 2025

WV Department of
Environmental Protection

06/20/2025

WW-4B

API No. 47-039-02756

Farm Name _____

Well No. Harding 711

INSTRUCTIONS TO COAL OPERATORS OWNERS AND LESSEE

The well operator named on the obverse side of WW-4 (B) is about to abandon the well described in the enclosed materials and will commence the work of plugging and abandoning said well on the date the inspector is notified. Which date shall not be less than five days after the day on which this notice and application so mailed is received, or in due course should be received by the Department of Environmental Protection Office of Oil & Gas.

This notice and application is given to you in order that your respective representatives may be present at the plugging and filling of said well. You are further notified that whether you are represented or not the operator will proceed to plug and fill said well in the manner required by Section 24, Article 6, Chapter 22 of the Code and given in detail on obverse side of this application.

NOTE: If you wish this well to be plugged according to 22-6-24(d) then as per Regulation 35CSR4-13.9 you must complete and return to this office on form OB-16 "Request by Coal Operator, Owner, or Lessee for plugging" prior to the issuance of this plugging permit.

WAIVER

The undersigned coal operator _____ / owner _____ / lessee _____ / of the coal under this well location has examined this proposed plugging work order. The undersigned has no objection to the work proposed to be done at this location, provided, the well operator has complied with all applicable requirements of the West Virginia Code and the governing regulations.

Date: _____

By: _____
Its _____

RECEIVED
Office of Oil and Gas

MAY 30 2025

WV Department of
Environmental Protection

06/20/2025

SURFACE OWNER WAIVER

Operator's Well
Number

47-039-02756

INSTRUCTIONS TO SURFACE OWNERS NAMED ON PAGE WW4-A

The well operator named on page WW-4A is applying for a permit from the State to plug and abandon a well. (Note: If the surface tract is owned by more than three persons, then these materials were served on you because your name appeared on the Sheriff's tax ticket on the land or because you actually occupy the surface tract. In either case, you may be the only owner who will actually receive these materials.) See Chapter 22 of the West Virginia Code. Well work permits are valid for 24 months. If you do not own any interest in the surface tract, please forward these materials to the true owner immediately if you know who it is. Also, please notify the well operator and the Office of Oil and Gas.

NOTE: YOU ARE NOT REQUIRED TO FILE ANY COMMENT.
WHERE TO FILE COMMENTS AND OBTAIN ADDITIONAL INFORMATION

Chief, Office of Oil and Gas
Department of Environmental Protection
601 57th St. SE
Charleston, WV 25304
(304) 926-0450

RECEIVED
Office of Oil and Gas
MAY 30 2025
WV Department of
Environmental Protection

Time Limits and methods for filing comments. The law requires these materials to be served on or before the date the operator files his Application. You have **FIVE (5) DAYS** after the filing date to file your comments. Comments must be filed in person or received in the mail by the Chief's office by the time stated above. You may call the Chief's office to be sure of the date. Check with your postmaster to ensure adequate delivery time or to arrange special expedited handling. If you have been contacted by the well operator and you have signed a "voluntary statement of no objection" to the planned work described in these materials, then the permit may be issued at any time.

Comments must be in writing. Your comments must include your name, address and telephone number, the well operator's name and well number and the approximate location of the proposed well site including district and county from the application. You may add other documents, such as sketches, maps or photographs to support your comments.

The Chief has the power to deny or condition a well work permit based on comments on the following grounds:

- 1) The proposed well work will constitute a hazard to the safety of persons.
- 2) The soil erosion and sediment control plan is not adequate or effective;
- 3) Damage would occur to publicly owned lands or resources;
- 4) The proposed well work fails to protect fresh water sources or supplies;
- 5) The applicant has committed a substantial violation of a previous permit or a substantial violation of one or more of the rules promulgated under Chapter 22, and has failed to abate or seek review of the violation..."

If you want a copy of the permit as it is issued or a copy of the order denying the permit, you should request a copy from the Chief.

VOLUNTARY STATEMENT OF NO OBJECTION

I hereby state that I have read the instructions to surface owners and that I have received copies of a Notice and Application For A Permit To Plug And Abandon on Forms WW-4A and WW-4B, and a survey plat.

I further state that I have no objection to the planned work described in these materials, and I have no objection to a permit being issued on those materials.

FOR EXECUTION BY A NATURAL PERSON
ETC.

FOR EXECUTION BY A CORPORATION,

_____	Date _____	Name _____
Signature		By _____
		Its _____

		Date _____

Signature

Date

06/20/2025

PLUGGING PERMIT CHECKLIST

Plugging Permit

- ☒ WW-4B
- ☒ WW-4B signed by inspector
- ☒ WW-4A
- ☒ SURFACE OWNER WAIVER or PROOF THAT APPLICATION WAS SENT BY REGISTERED OR CERTIFIED MAIL
- ☒ COAL OWNER/COAL OPERATOR/COAL LESSEE WAIVERS or PROOF THAT APPLICATION WAS SENT BY REGISTERED OR CERTIFIED MAIL
- ☒ WW-9 PAGE 1 (NOTARIZED)
- ☒ WW-9 PAGE 2 with attached drawing of road, location, pit and proposed area for land application
- ☒ WW-9 GPP PAGE 1 and 2 if well effluent will be land applied
- ☒ RECENT MYLAR PLAT OR WW-7
- ☒ WELL RECORDS/COMPLETION REPORT
- ☒ TOPOGRAPHIC MAP OF WELL, SHOWING PIT IF PIT IS USED
- ☒ MUST HAVE VALID BOND IN OPERATOR'S NAME
- ☐ CHECK FOR \$100 IF PIT IS USED

RECEIVED
Office of Oil and Gas

MAY 30 2025

WV Department of
Environmental Protection

06/20/2025



Kennedy, James P <james.p.kennedy@wv.gov>

plugging permit issued 4703902756

1 message

Kennedy, James P <james.p.kennedy@wv.gov>

Wed, Jun 18, 2025 at 9:20 AM

To: "Knuckles, Melissa" <mknuckles@greylockenergy.com>, Terry W Urban <terry.w.urban@wv.gov>, sallierobinson@kanawha.us

To whom it may concern, a plugging permit has been issued for 4703902756.

--

James Kennedy

Environmental Resource Specialist III / Permitting

WVDEP Office of Oil and Gas

601 57th Street, SE

Charleston, WV 25304

304-926-0499 ext. 45025

james.p.kennedy@wv.gov

 **4703902756.pdf**
4696K

06/20/2025