

3902905P

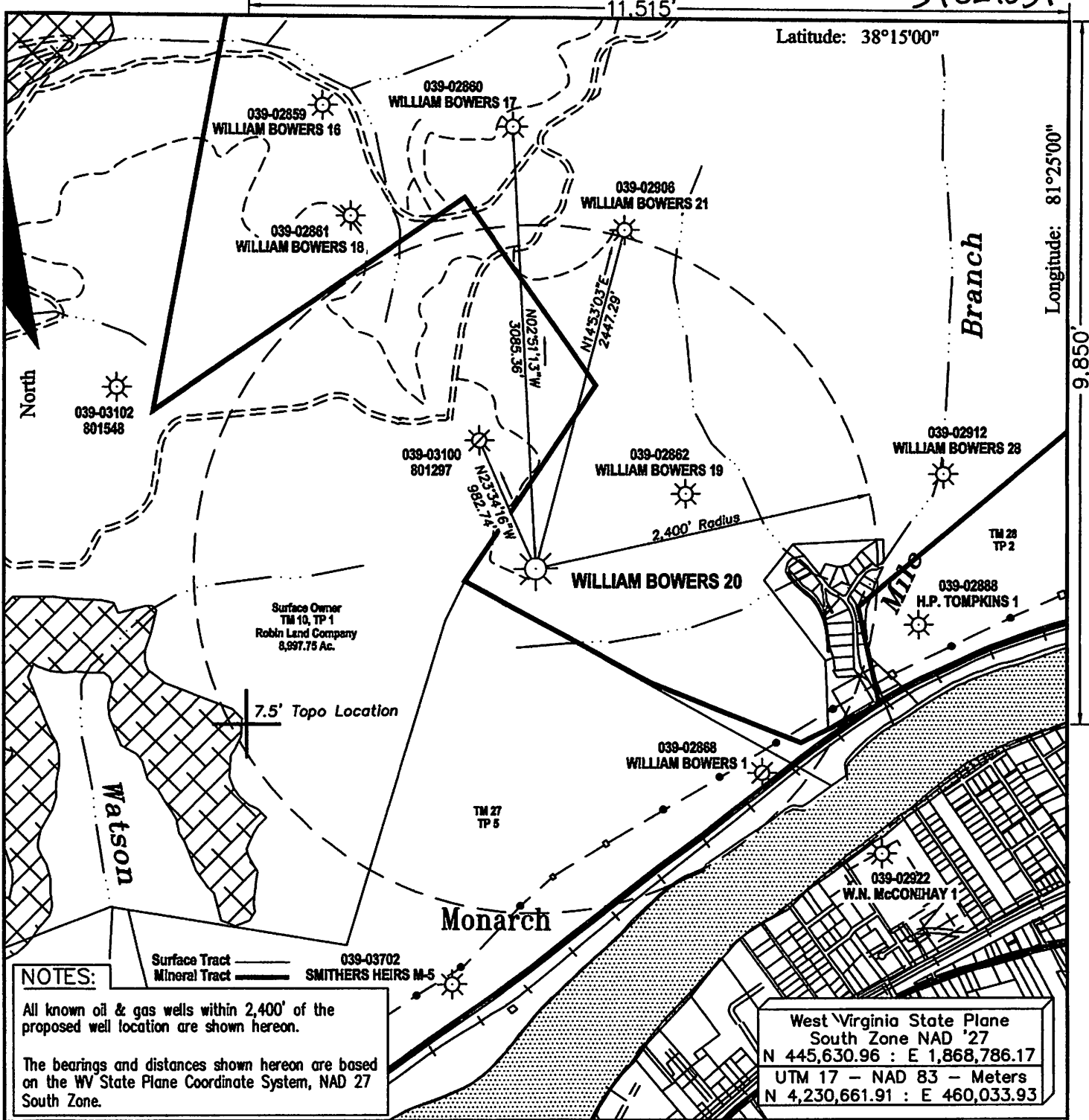

NOTES:

All known oil & gas wells within 2,400' of the proposed well location are shown hereon.

The bearings and distances shown hereon are based on the WV State Plane Coordinate System, NAD 27 South Zone.

West Virginia State Plane
 South Zone NAD '27
 N 445,630.96 : E 1,868,786.17
 UTM 17 - NAD 83 - Meters
 N 4,230,661.91 : E 460,033.93

FILE #:

DRAWING #: Bowers 20. dwg

SCALE: 1" = 1000'

MINIMUM DEGREE OF ACCURACY: 1 : 12,729

PROVEN SOURCE OF ELEVATION: Global Positioning System (GPS)

I THE UNDERSIGNED, HEREBY CERTIFY THAT THIS PLAT IS CORRECT TO THE BEST OF MY KNOWLEDGE AND BELIEF AND SHOWS ALL THE INFORMATION REQUIRED BY LAW AND THE REGULATIONS ISSUED AND PRESCRIBED BY THE DEPARTMENT OF ENVIRONMENTAL PROTECTION.

Signed: Don K. Cunningham

R.P.E.: _____ L.L.S.: 701

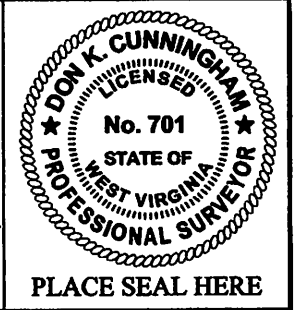

(+) DENOTES LOCATION OF WELL ON UNITED STATES TOPOGRAPHIC MAPS WVDEP

OFFICE OF OIL & GAS
 601 57TH STREET
 CHARLESTON, WV 25304

Well Type: Oil Waste Disposal Production Deep
 Gas Liquid Injection Storage Shallow

WATERSHED: Unnamed Tributary of Mile Branch ELEVATION: 1,380.17'

COUNTY/DISTRICT: Kanawha / Cabin Creek QUADRANGLE: Cedar Grove

SURFACE OWNER: Robin Land Company ACREAGE: 8,997.75

OIL & GAS ROYALTY OWNER: William Bowers Estate ACREAGE: 1,532.15

LEASE #: 47-0618 DRILL CONVERT DRILL DEEPER REDRILL FRACTURE OR STIMULATE
 PLUG OFF OLD FORMATION PERFORATE NEW FORMATION PLUG & ABANDON
 CLEAN OUT & REPLUG OTHER CHANGE (SPECIFY): _____

TARGET FORMATION: _____ ESTIMATED DEPTH: _____

WELL OPERATOR Cabot Oil & Gas Corp. DESIGNATED AGENT Whitney Johnson
 Address Five Penn Center West, Suite 401 Address P.O. Box 450
 City Pittsburgh State PA Zip Code 15276 City Glasgow State WV Zip Code 25086

RECEIVED

09/16/2016

WV Department of Environmental Protection

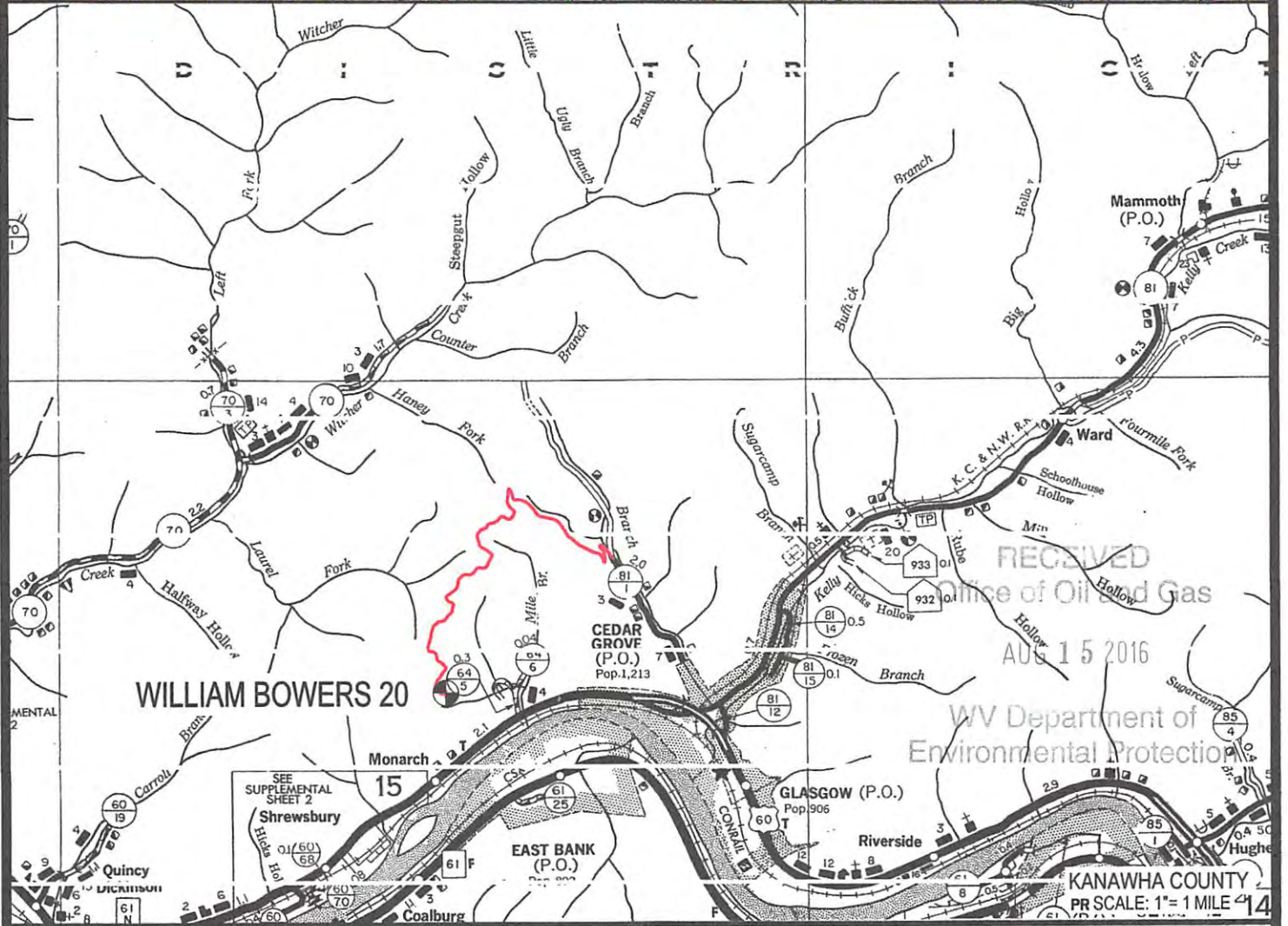
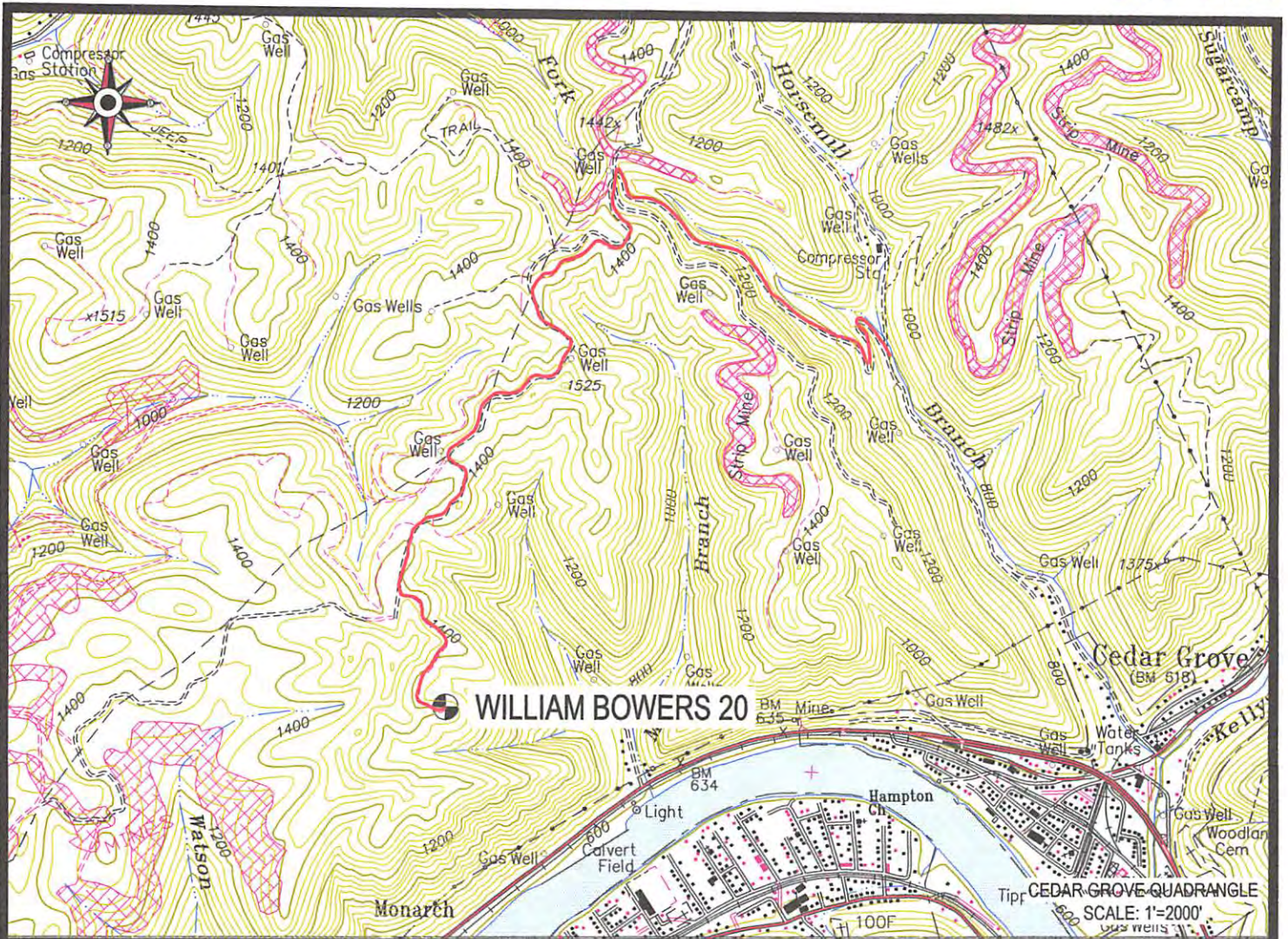

 Cabot Oil & Gas Corporation

WILLIAM BOWERS 20
LOCATION MAP 09/16/2016



CUNNINGHAM
LAND SURVEYING & MAPPING SERVICES, LLC

• 5213 STEPHEN WAY •
• CROSS LANES, WEST VIRGINIA 25313 •
• VOICE (304) 561-4129 • FAX (304) 776-0703 •
• E-MAIL ADDRESS • DKCUNNINGHAM@SUDDENLINK.NET •

LOCATED ON THE WATERS OF AN UNNAMED TRIBUTARY
OF MILES BRANCH
CABIN CREEK DISTRICT, KANAHA COUNTY, WV
CEDAR GROVE 7.5' QUADRANGLE

PROJECT NO. CABOT	DWG. BOWERS 20 LOC
DATE: 05-05-14	SCALE: AS NOTED
DRAWN BY: J. JONES	CHK'D BY: D.K.C.
FILE: C:\PROJECT FOLDER\CABOT	