

39 02933 P

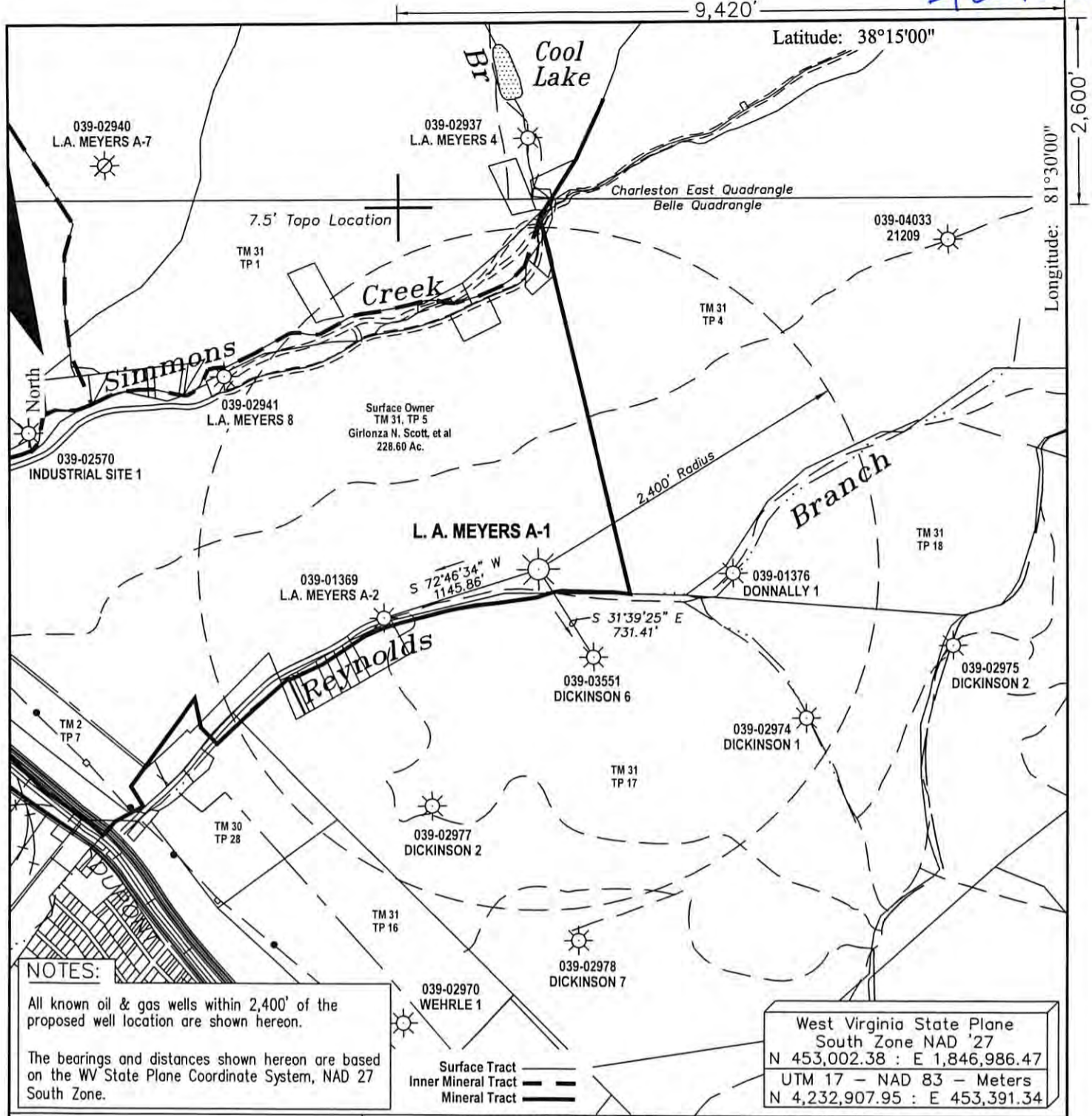

NOTES:
 All known oil & gas wells within 2,400' of the proposed well location are shown hereon.
 The bearings and distances shown hereon are based on the WV State Plane Coordinate System, NAD 27 South Zone.

West Virginia State Plane
 South Zone NAD '27
 N 453,002.38 : E 1,846,986.47
 UTM 17 - NAD 83 - Meters
 N 4,232,907.95 : E 453,391.34

FILE #: _____
 DRAWING #: Meyers A-1 ww6
 SCALE: 1" = 1000'
 MINIMUM DEGREE OF ACCURACY: 1 : 22,546
 PROVEN SOURCE OF ELEVATION: Global Positioning System (GPS)

I THE UNDERSIGNED, HEREBY CERTIFY THAT THIS PLAT IS CORRECT TO THE BEST OF MY KNOWLEDGE AND BELIEF AND SHOWS ALL THE INFORMATION REQUIRED BY LAW AND THE REGULATIONS ISSUED AND PRESCRIBED BY THE DEPARTMENT OF ENVIRONMENTAL PROTECTION.

Signed: _____
 R.P.E.: _____ L.L.S.: 1993

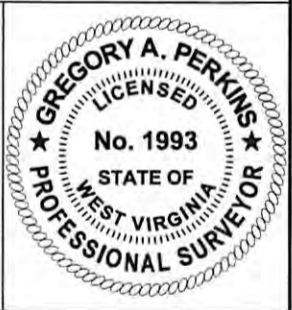

(+) DENOTES LOCATION OF WELL ON UNITED STATES TOPOGRAPHIC MAPS
 WVDEP
 OFFICE OF OIL & GAS
 601 57TH STREET
 CHARLESTON, WV 25304



DATE: January 16, 2016
 OPERATOR'S WELL #: L. A. Meyers A-1
 API WELL #: 47 039 02933 P
 STATE COUNTY PERMIT

Well Type: Oil Waste Disposal Production Deep
 Gas Liquid Injection Storage Shallow

WATERSHED: Reynolds Branch of the Kanawha River ELEVATION: 808.34'
 COUNTY/DISTRICT: Kanawha / Malden QUADRANGLE: Belle
 SURFACE OWNER: Girlonza N. Scott, et al ACREAGE: 228.60

OIL & GAS ROYALTY OWNER: L. A. Meyers, Heirs ACREAGE: 1,171
 LEASE #: 47-4370 DRILL CONVERT DRILL DEEPER REDRILL FRACTURE OR STIMULATE
 PLUG OFF OLD FORMATION PERFORATE NEW FORMATION PLUG & ABANDON
 CLEAN OUT & REPLUG OTHER CHANGE (SPECIFY): _____

TARGET FORMATION: _____ ESTIMATED DEPTH: _____
 WELL OPERATOR Cabot Oil & Gas Corp. DESIGNATED AGENT Phillip Hill
 Address 2000 Park Lane, Suite 300 Address 900 Lee Street, Suite 1500
 City Pittsburgh State PA Zip Code 15275 City Charleston State WV Zip Code 25301

RECEIVED
 Office of Oil and Gas
 MAR 10 2017

04/14/2017

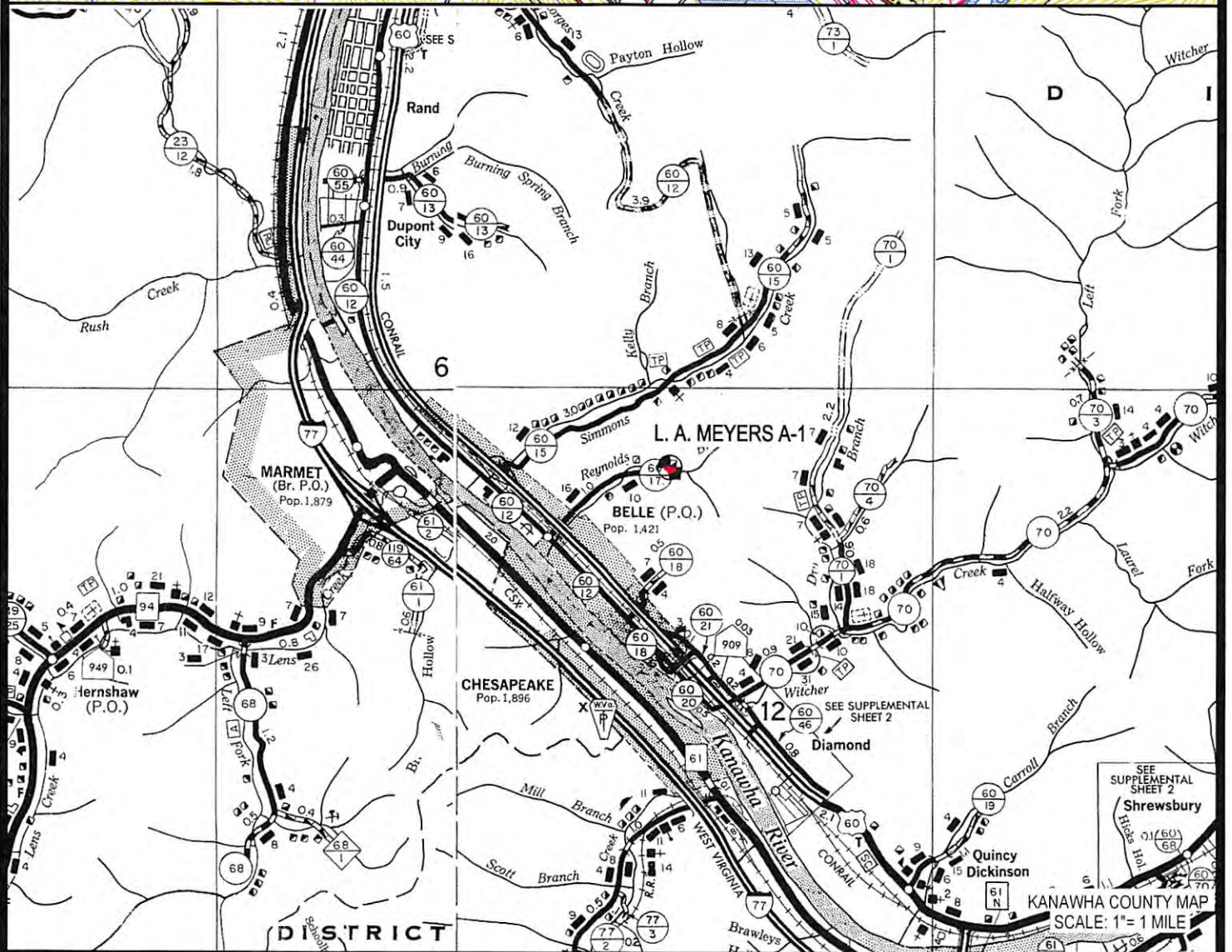
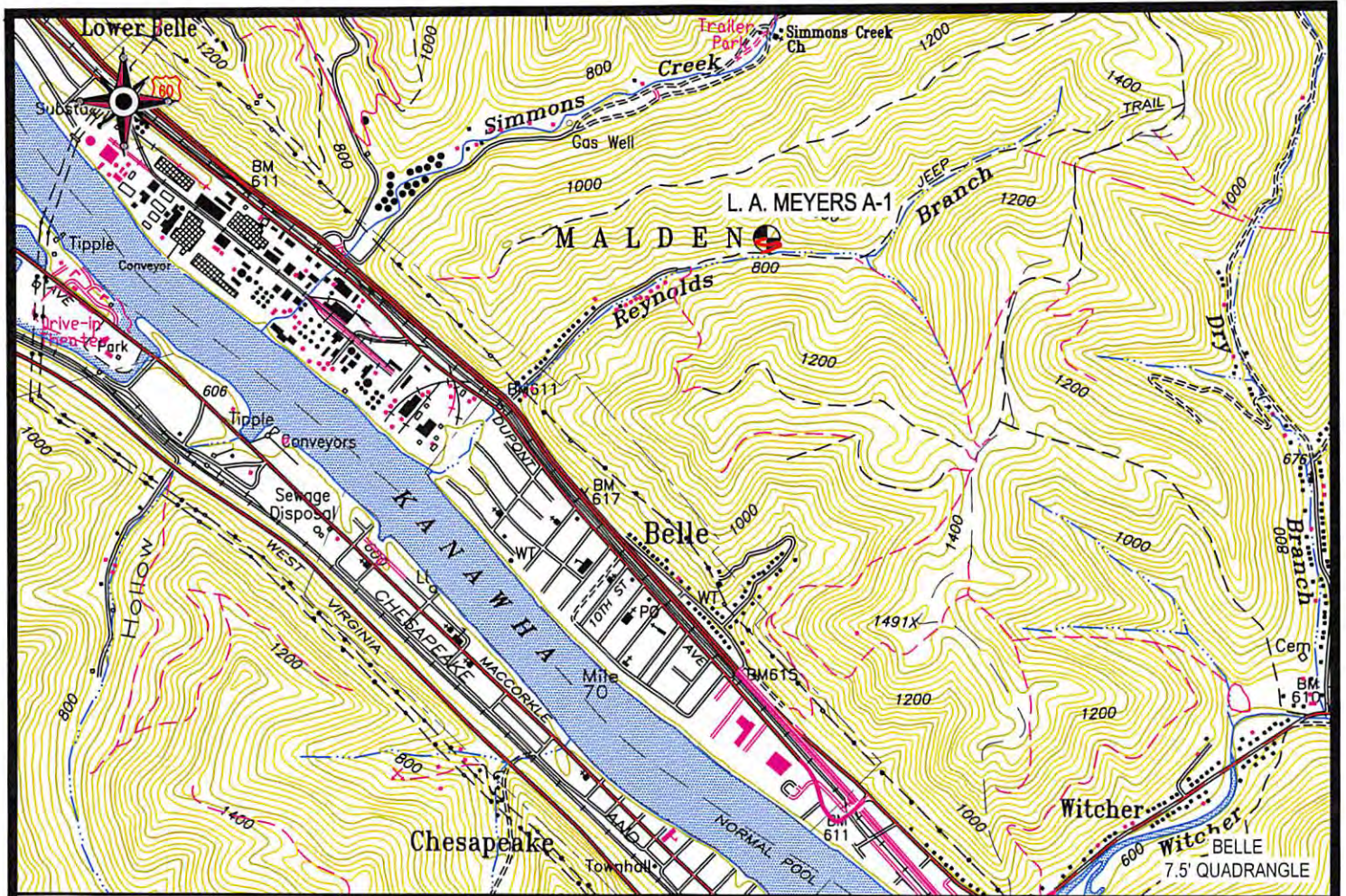

 **Cabot Oil & Gas Corporation**

L. A. MEYERS A-1

LOCATION MAP

04/14/2017



CUNNINGHAM

LAND SURVEYING & MAPPING SERVICES, LLC

5213 STEPHEN WAY
CROSS LANES, WEST VIRGINIA 25313
VOICE (304) 561-4129 FAX (304) 776-0703
E-MAIL ADDRESS DKCUNNINGHAM@SUDDENLINK.NET

LOCATED ON THE WATERS OF REYNOLDS BRANCH
OF THE KANAWHA RIVER
Malden District, Kanawha County, WV
BELLE 7.5' QUADRANGLE

PROJECT NO. CABOT	DWG. MEYERS A-1 LOC
DATE: 01-16-16	SCALE: AS NOTED
DRAWN BY: G. PERKINS	CHK'D BY: D.K.C.
FILE: C:\PROJECT\FOLDER\CABOT	