

2,439'

NOTE: ALL WELLS IDENTIFIED WITHIN 2400' ARE SHOWN

LATITUDE 38°30'00"

LONGITUDE 81°17'30"

8,424'

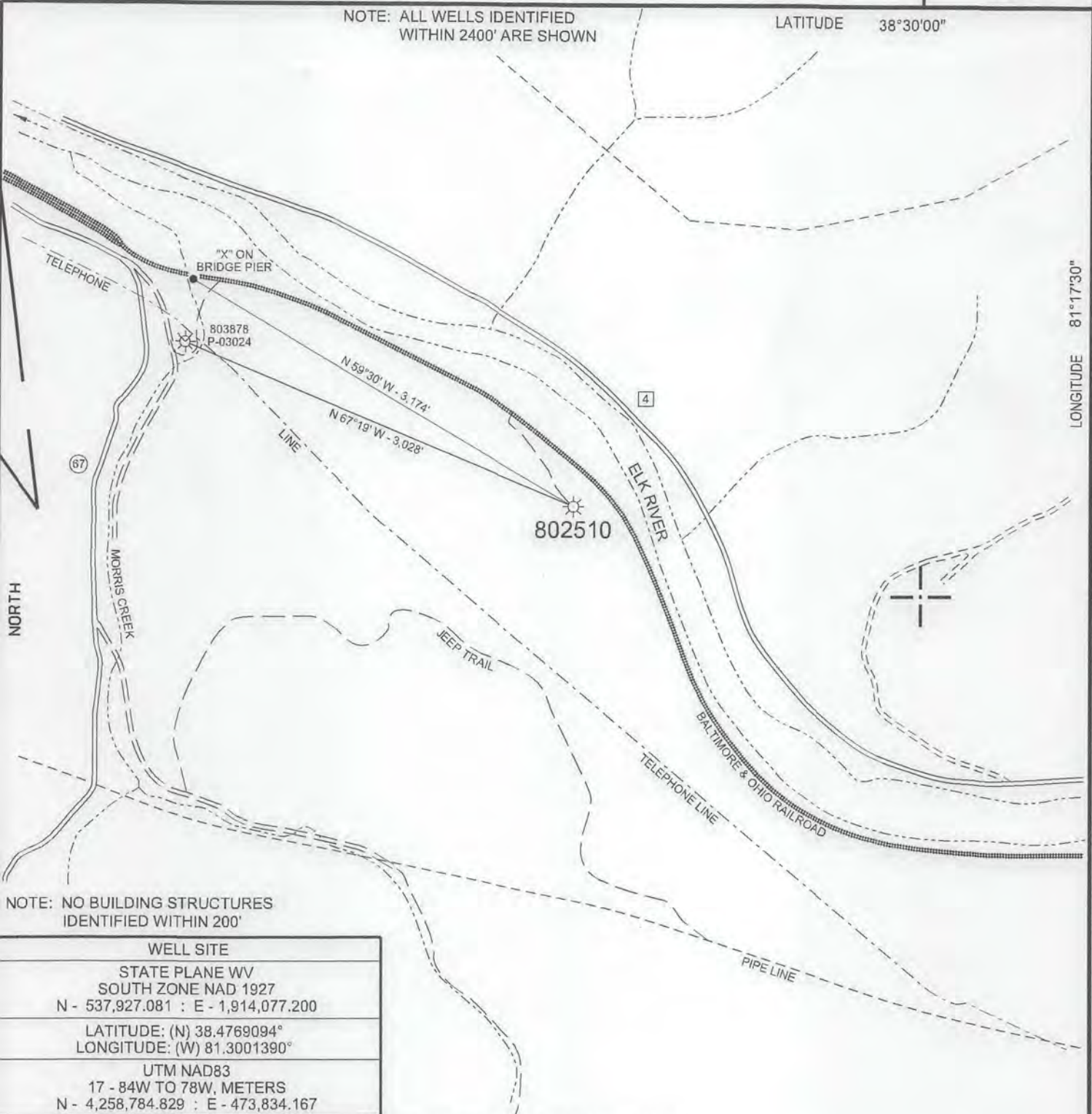

NOTE: NO BUILDING STRUCTURES IDENTIFIED WITHIN 200'

WELL SITE	
STATE PLANE WV SOUTH ZONE NAD 1927 N - 537,927.081 : E - 1,914,077.200	
LATITUDE: (N) 38.4769094° LONGITUDE: (W) 81.3001390°	
UTM NAD83 17 - 84W TO 78W, METERS N - 4,258,784.829 : E - 473,834.167	

( + ) DENOTES LOCATION OF WELL ON UNITED STATES TOPOGRAPHIC MAPS

FILE NO.	802510 P&A.DGN
DRAWING NO.	802510 P&A
SCALE	1" = 1000'
MINIMUM DEGREE OF ACCURACY	1 : 200
PROVEN SOURCE OF ELEVATION	MAPPING GRADE GPS

I THE UNDERSIGNED, HEREBY CERTIFY THAT THIS PLAT IS CORRECT TO THE BEST OF MY KNOWLEDGE AND BELIEF AND SHOWS ALL THE INFORMATION REQUIRED BY LAW AND THE REGULATIONS ISSUED AND PRESCRIBED BY THE DEPARTMENT OF ENVIRONMENTAL PROTECTION.

(SIGNED) Paul E. Miller  
R.P.E. \_\_\_\_\_ L.L.S. 647



STATE OF WEST VIRGINIA DIVISION OF ENVIRONMENTAL PROTECTION OIL AND GAS DIVISION		DATE	MAY 6	, 20	16
		OPERATOR'S WELL NO.	802510		
WELL TYPE: OIL ___ GAS <u>X</u> LIQUID INJECTION ___ WASTE DISPOSAL ___ (IF "GAS,") PRODUCTION ___ STORAGE ___ DEEP ___ SHALLOW <u>X</u>		API WELL NO.	47	039	03036 P
LOCATION: ELEVATION 779' WATER SHED _____ ELK RIVER DISTRICT BIG SANDY COUNTY KANAWHA QUADRANGLE CLENDENIN, WV 7.5'		STATE	COUNTY	PERMIT	
SURFACE OWNER BRUCE B. & LOUISE W. CAMERON CHARITABLE TRUST ACREAGE 9.874.11 OIL & GAS ROYALTY OWNER J. A. HOLLEY ESTATE LEASE ACREAGE 9.874.11		LEASE NO. 1-004590-000			
PROPOSED WORK: DRILL ___ CONVERT ___ DRILL DEEPER ___ REDRILL ___ FRACTURE OR STIMULATE ___ PLUG OFF OLD FORMATION ___ PERFORATE NEW FORMATION ___ OTHER PHYSICAL CHANGE IN WELL (SPECIFY) _____					
PLUG AND ABANDON <u>X</u> CLEAN OUT AND REPLUG ___					
TARGET FORMATION _____ ESTIMATED DEPTH _____					
WELL OPERATOR CHESAPEAKE APPALACHIA, L.L.C. DESIGNATED AGENT JESSICA GREATHOUSE					
ADDRESS P.O. BOX 18496, OKLAHOMA CITY, OK 73154-0496 ADDRESS CHESAPEAKE APPALACHIA, L.L.C., PO BOX 6070, CHARLESTON, WV 25362					

06/17/2016

COUNTY NAME PERMIT

# CHESAPEAKE APPALACHIA, L.L.C.

TOPOGRAPHICAL MAP OF ACCESS AND  
WELL LOCATION 802510

API 47-039-03036

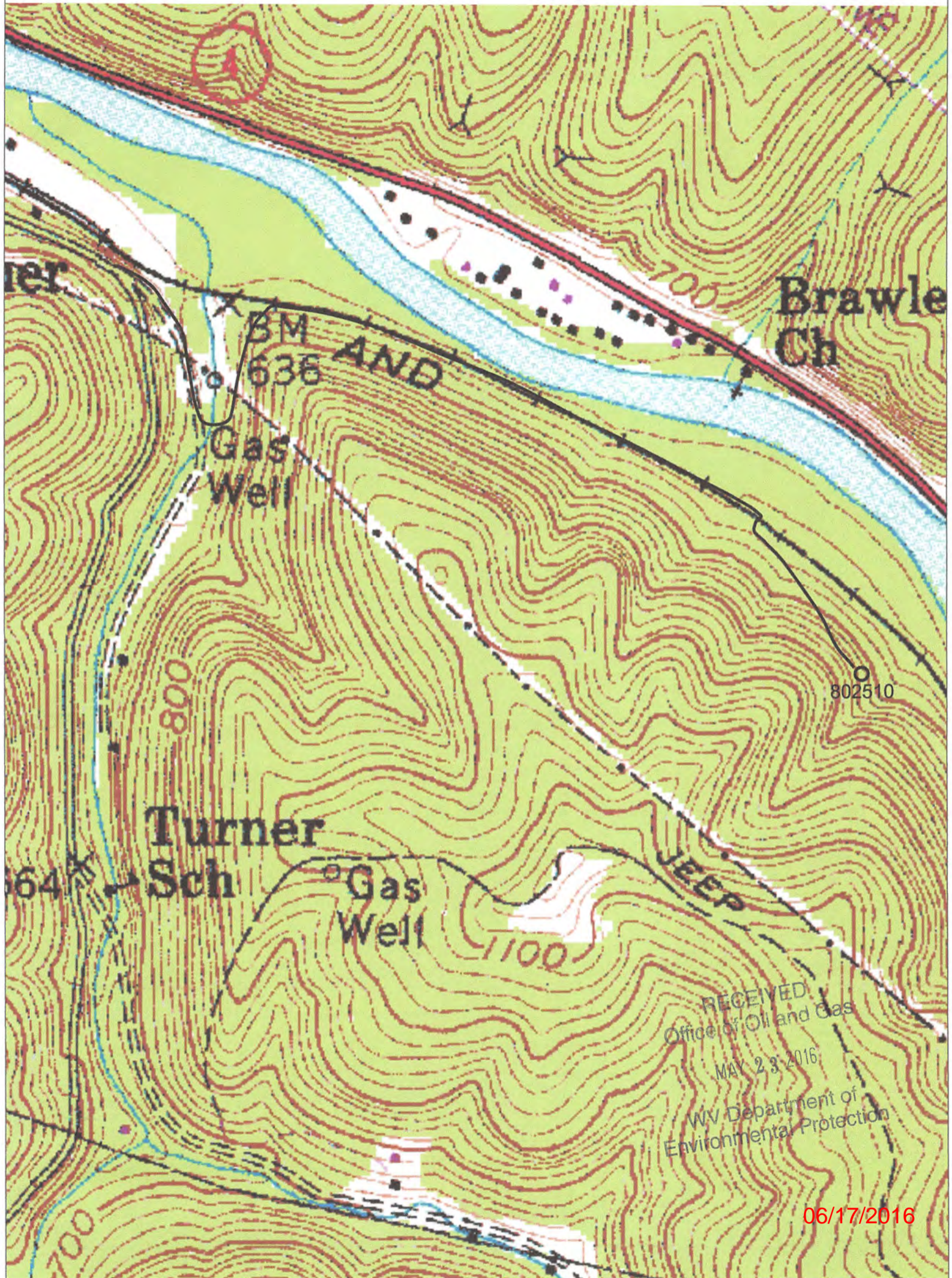

RECEIVED  
Office of Oil and Gas  
MAY 23 2016  
WV Department of  
Environmental Protection

06/17/2016