

<b>SURFACE HOLE</b>
STATE PLANE WV SOUTH ZONE NAD 1927 N - 505,626.28 : E - 1,747,337.64
LATITUDE: (N) 38.3852916 LONGITUDE: (W) 81.8814843
UTM, NAD83 17 - 84W TO 78W, METERS N - 4,248,943.234 : E - 423,026.884

( + ) DENOTES LOCATION OF WELL ON UNITED STATES TOPOGRAPHIC MAPS

FILE NO.	804129P&A.DGN
DRAWING NO.	804129 P&A
SCALE	1" = 1000'
MINIMUM DEGREE OF ACCURACY	1 : 200
PROVEN SOURCE OF ELEVATION	MAPPING GRADE GPS

I THE UNDERSIGNED, HEREBY CERTIFY THAT THIS PLAT IS CORRECT TO THE BEST OF MY KNOWLEDGE AND BELIEF AND SHOWS ALL THE INFORMATION REQUIRED BY LAW AND THE REGULATIONS ISSUED AND PRESCRIBED BY THE DEPARTMENT OF ENVIRONMENTAL PROTECTION.

(SIGNED) *Paul E. Miller*

R.P.E. \_\_\_\_\_ L.L.S. 647

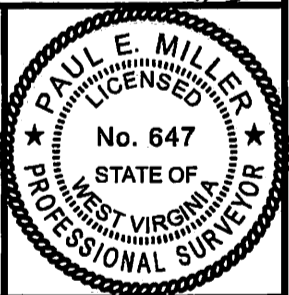

STATE OF WEST VIRGINIA  
DIVISION OF ENVIRONMENTAL PROTECTION  
OIL AND GAS DIVISION

DATE JANUARY 30, 20 15

OPERATOR'S WELL NO. 804129

API WELL NO. 47 039 03151 P

STATE COUNTY PERMIT

WELL TYPE: OIL  GAS  LIQUID INJECTION  WASTE DISPOSAL   
(IF "GAS,") PRODUCTION  STORAGE  DEEP  SHALLOW

LOCATION: ELEVATION 691' WATER SHED LEFT HAND FORK OF TACKETT CREEK  
DISTRICT JEFFERSON COUNTY KANAWHA  
QUADRANGLE SCOTT DEPOT

SURFACE OWNER LOUIS P. GERVONE ACREAGE \_\_\_\_\_  
OIL & GAS ROYALTY OWNER \_\_\_\_\_ LEASE ACREAGE \_\_\_\_\_  
LEASE NO. \_\_\_\_\_

PROPOSED WORK: DRILL  CONVERT  DRILL DEEPER  REDRILL  FRACTURE OR STIMULATE  PLUG OFF OLD FORMATION  PERFORATE NEW FORMATION  OTHER PHYSICAL CHANGE IN WELL (SPECIFY) \_\_\_\_\_

PLUG AND ABANDON  CLEAN OUT AND REPLUG

TARGET FORMATION \_\_\_\_\_ ESTIMATED DEPTH \_\_\_\_\_

WELL OPERATOR CHESAPEAKE APPALACHIA L.L.C. DESIGNATED AGENT JESSICA GREATHOUSE  
ADDRESS PO BOX 18496 OKLAHOMA CITY, OK 17354-0496 ADDRESS PO BOX 6070, CHARLESTON, WV 25362

FORM WW-6

COUNTY NAME  
PERMIT

06/05/2015

3903151P

CHESAPEAKE APPALACHIA, L.L.C.

TOPOGRAPHICAL MAP OF ACCESS AND  
WELL LOCATION 804129

API 47-039-03151

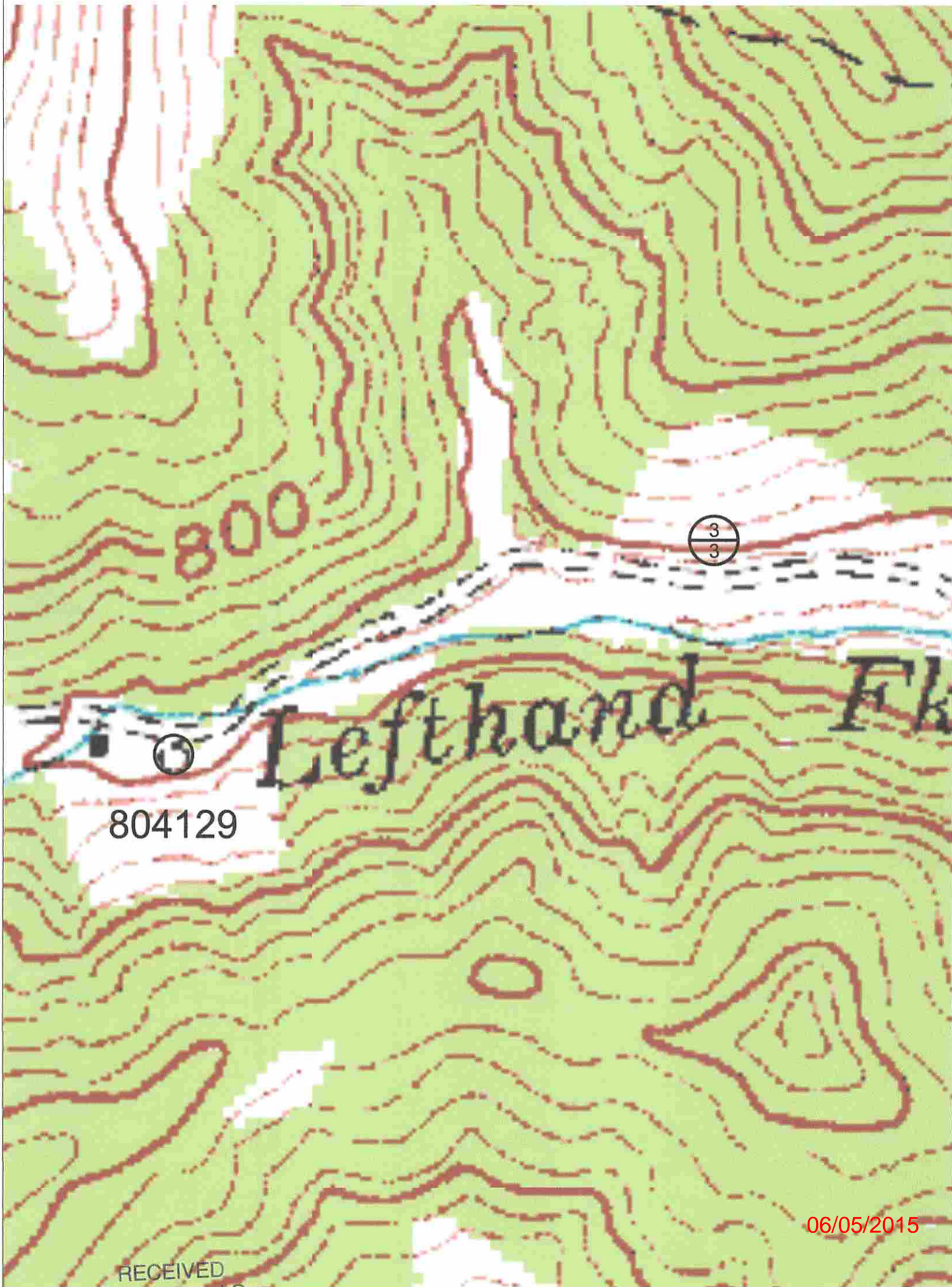

06/05/2015

RECEIVED  
Office of Oil and Gas

FEB 17 2015

WV Department of  
Environmental Protection

CHESAPEAKE ENERGY CORPORATION - EASTERN DIVISION  
P.O. BOX 579 - 8165 COURT AVENUE - HAMLIN, WV 25523  
304 824-5141 - FAX 304 824-2247