

3903468P

WW-7  
8-30-06



West Virginia Department of Environmental Protection  
Office of Oil and Gas  
**WELL LOCATION FORM: GPS**

API: 47-039-03468 WELL NO.: WV 150201 (Harding #2)

FARM NAME: Harding

RESPONSIBLE PARTY NAME: EQT Production Company

COUNTY: Kanawha DISTRICT: Poca <sup>3</sup>

QUADRANGLE: Romance 7.5' <sup>584</sup>

SURFACE OWNER: Theodore and Ilene Tignor

ROYALTY OWNER: Lanora J. Davis, et al

UTM GPS NORTHING: 4265011.088

UTM GPS EASTING: 452867.111 GPS ELEVATION: 311m (1021 ft)

The Responsible Party named above has chosen to submit GPS coordinates in lieu of preparing a new well location plat for a plugging permit or assigned API number on the above well. The Office of Oil and Gas will not accept GPS coordinates that do not meet the following requirements:

1. Datum: NAD 1983, Zone: 17 North, Coordinate Units: meters, Altitude: height above mean sea level (MSL) – meters.
2. Accuracy to Datum – 3.05 meters
3. Data Collection Method:

Survey grade GPS     : Post Processed Differential       
Real-Time Differential     

Mapping Grade GPS X: Post Processed Differential X  
Real-Time Differential     

4. Letter size copy of the topography map showing the well location.

I the undersigned, hereby certify this data is correct to the best of my knowledge and belief and shows all the information required by law and the regulations issued and prescribed by the Office of Oil and Gas.

Brian R. Snyders  
Signature  
8-15-13  
Date

P.S. 2092  
Title

Received

FEB 10 2014

39 03468 P

Topo Quad: Romance

Scale: 1" = 2000'

County: Kanawha

Date: August 15, 2013

District: Poca

Project No: 52-14-00-07

**47-039-03468 WV 150201 Harding #2**

Topo

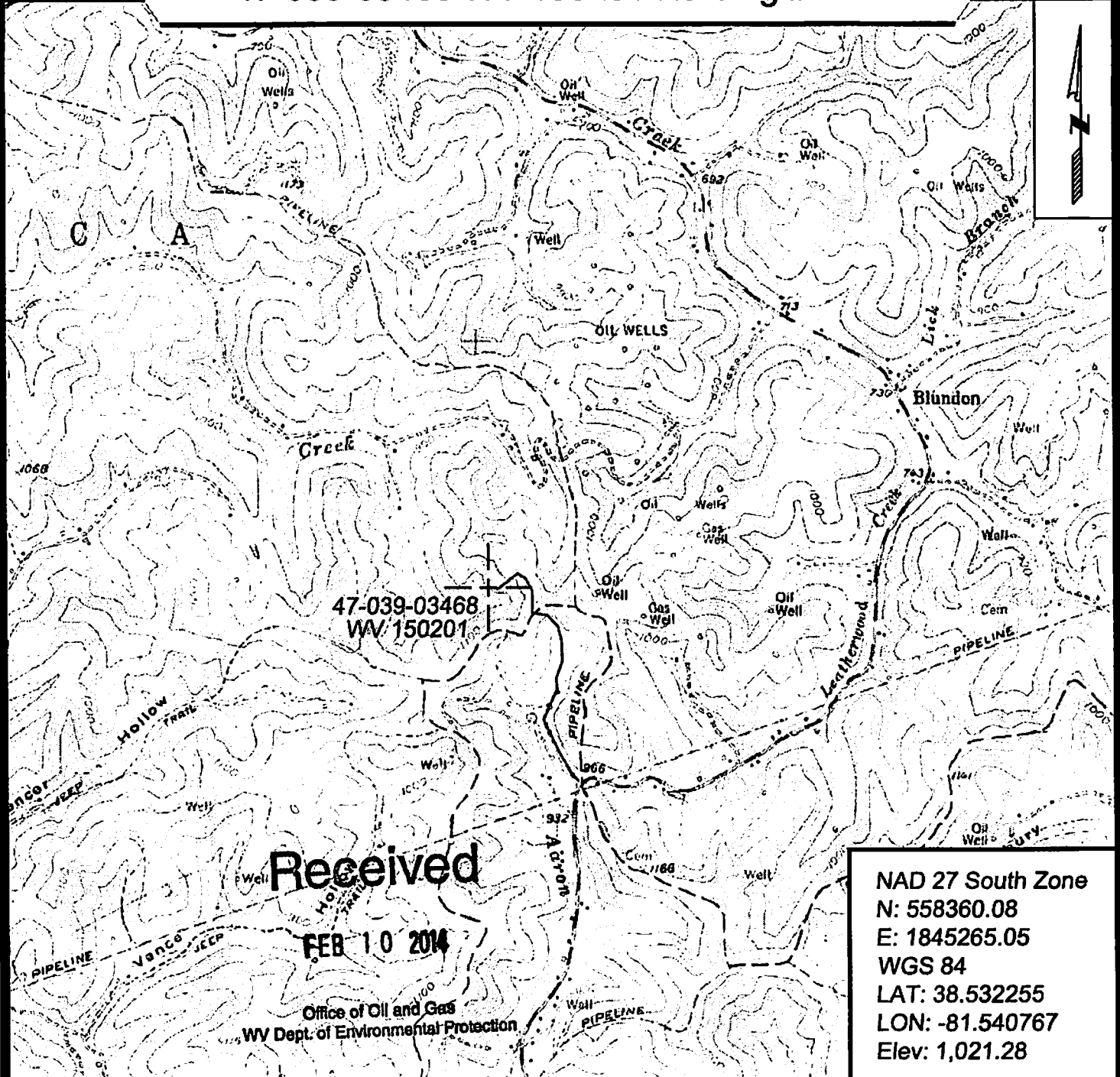

**Received**

**FEB 10 2014**

Office of Oil and Gas  
WV Dept. of Environmental Protection

NAD 27 South Zone  
 N: 558360.08  
 E: 1845265.05  
 WGS 84  
 LAT: 38.532255  
 LON: -81.540767  
 Elev: 1,021.28



SURVEYING AND MAPPING SERVICES PERFORMED BY:  
**ALLEGHENY SURVEYS, INC.**  
 1-800-482-8608  
 P.O. BOX 438  
 BIRCH RIVER, WV 26610  
 PH: (304) 649-8608  
 FAX: (304) 649-8608

PREPARED FOR:  
**EQT Production Company**  
 P.O. Box 280  
 Bridgeport, WV 26330