

Oil&Gas

Wells, Horizontal Only

WellStatus

Active Well

Permit Issued

Permit Application

Plugged

4703905036

Wells, Active Status Only

WellUse

Brine Disposal

Fluid Injection

Gas Production

House Gas

Observation

Oil Production

Production

Solution Mining

Storage

Vent

<all other values>

Wells, Other than Active Status

WellUse

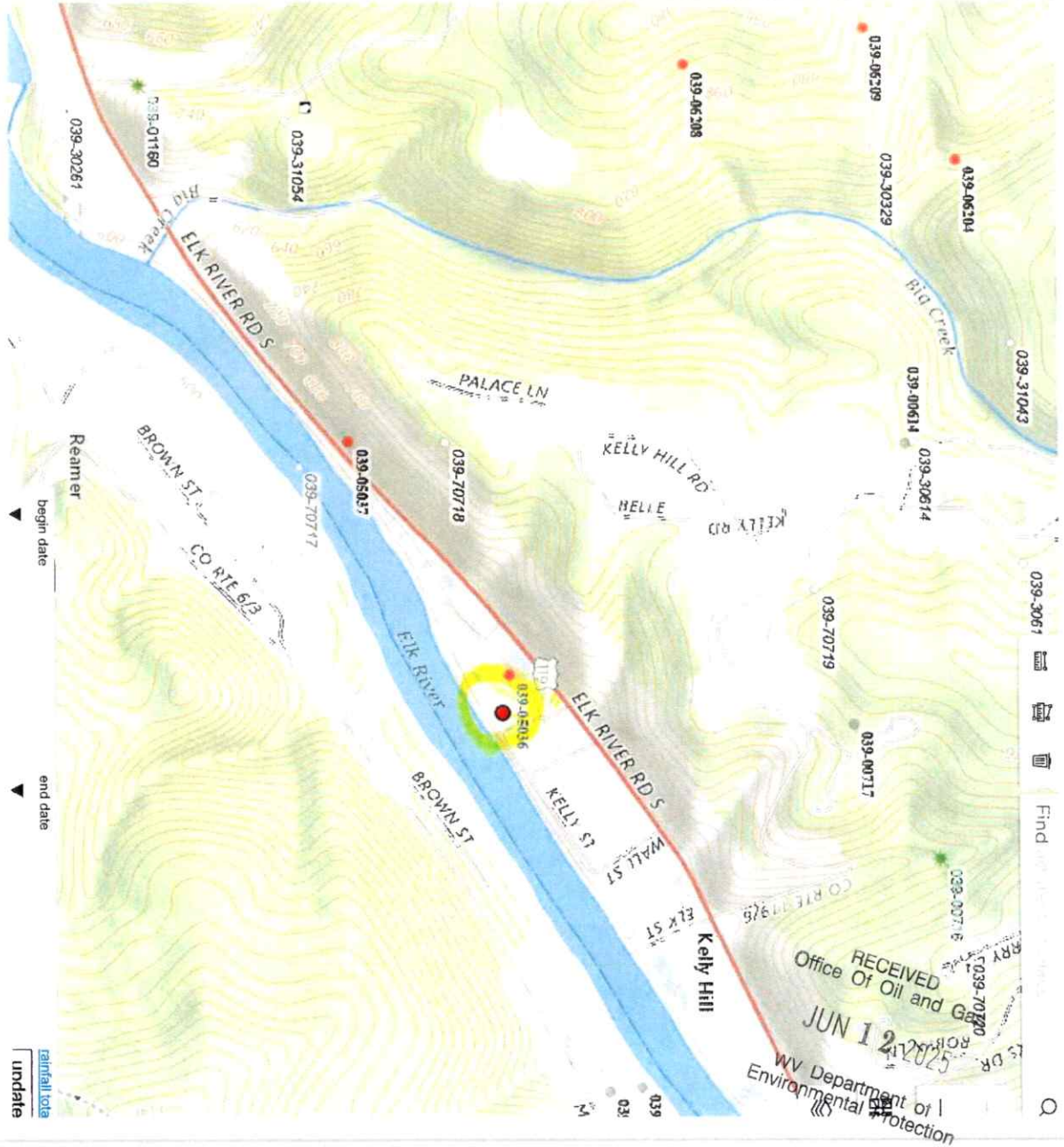

Will use Entrance at Nazarene Church

[Signature]
6-1-25

06/27/2025

LOWERY HEIRS NO 1
API NO. 47-039-05036

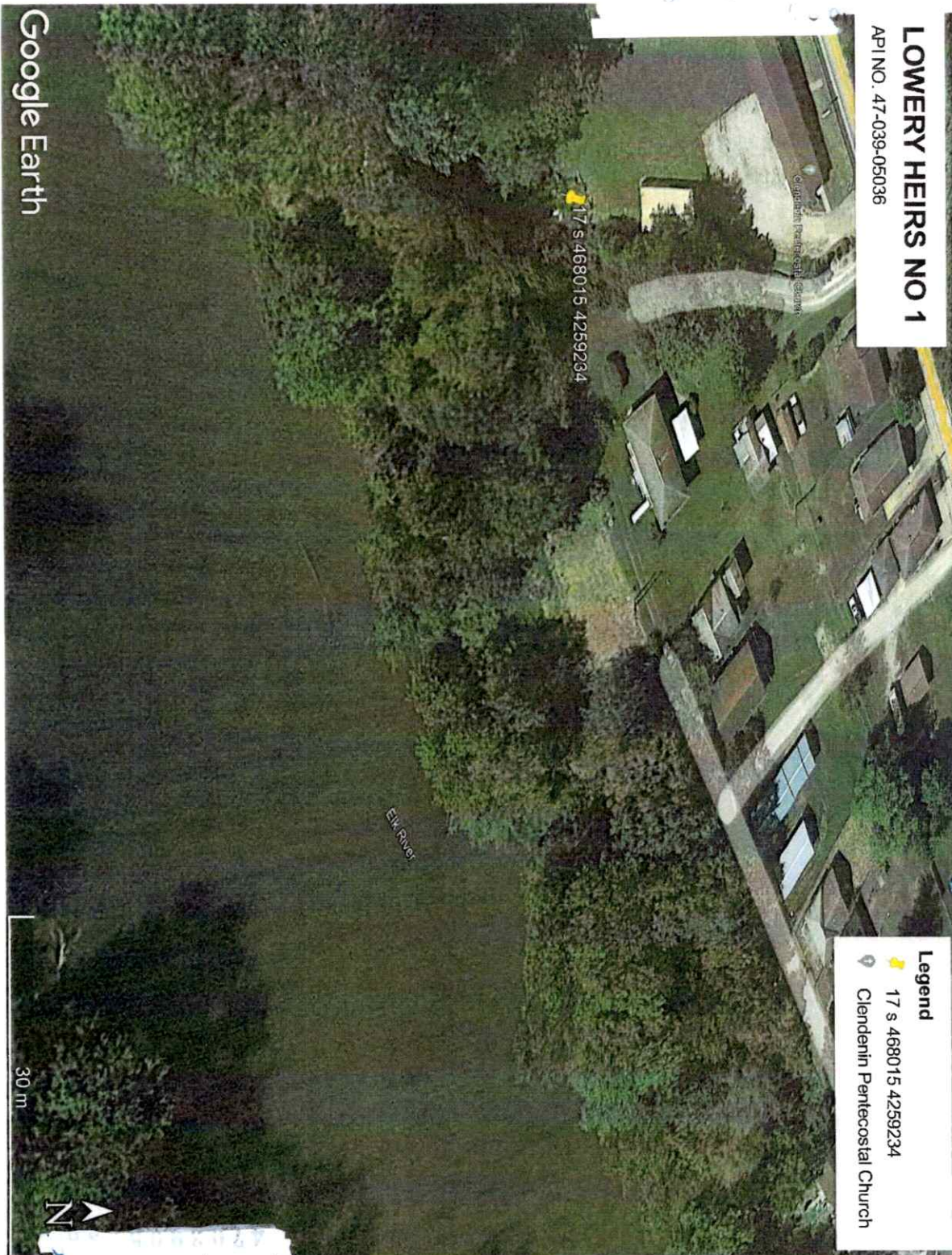

RECEIVED
Office Of Oil and Gas
JUN 12 2025
WV Department of
Environmental Protection

06/27/2025



West Virginia Department of Environmental Protection
Office of Oil and Gas

WELL LOCATION FORM: GPS

API: 47-039-05036 WELL NO.: #1
FARM NAME: Rebecca Lowery Hrs
RESPONSIBLE PARTY NAME: Robert A Richards
COUNTY: Kanawha DISTRICT: Big Sandy
QUADRANGLE: Clendenin
SURFACE OWNER: Clendenin Pentecostal Church
ROYALTY OWNER: Lowery Hrs.
UTM GPS NORTHING: 4259234
UTM GPS EASTING: 468015 GPS ELEVATION: 620'

The Responsible Party named above has chosen to submit GPS coordinates in lieu of preparing a new well location plat for a plugging permit or assigned API number on the above well. The Office of Oil and Gas will not accept GPS coordinates that do not meet the following requirements:

1. Datum: NAD 1983, Zone: 17 North, Coordinate Units: meters, Altitude: height above mean sea level (MSL) – meters.
2. Accuracy to Datum – 3.05 meters
3. Data Collection Method:

Survey grade GPS ____: Post Processed Differential ____

Real-Time Differential ____

Mapping Grade GPS ☒: Post Processed Differential ____

Real-Time Differential ____

RECEIVED
Office Of Oil and Gas

JUN 12 2025

WV Department of
Environmental Protection

4. **Letter size copy of the topography map showing the well location.**

I the undersigned, hereby certify this data is correct to the best of my knowledge and belief and shows all the information required by law and the regulations issued and prescribed by the Office of Oil and Gas.

Signature

Title

Date

06/27/2025