

UTM NAD 83
17 0448 052E
42 48088N

NAD 83
LAT. 38.3794784N
LONG. 81.5947549W

LINE	BEARING	DISTANCE
L1	S 48°19'32" W	969.85'
L2	N 20°12'10" E	2191.88'
L3	N 48°28'22" E	1053.56'
L4	N 59°41'13" E	568.06'

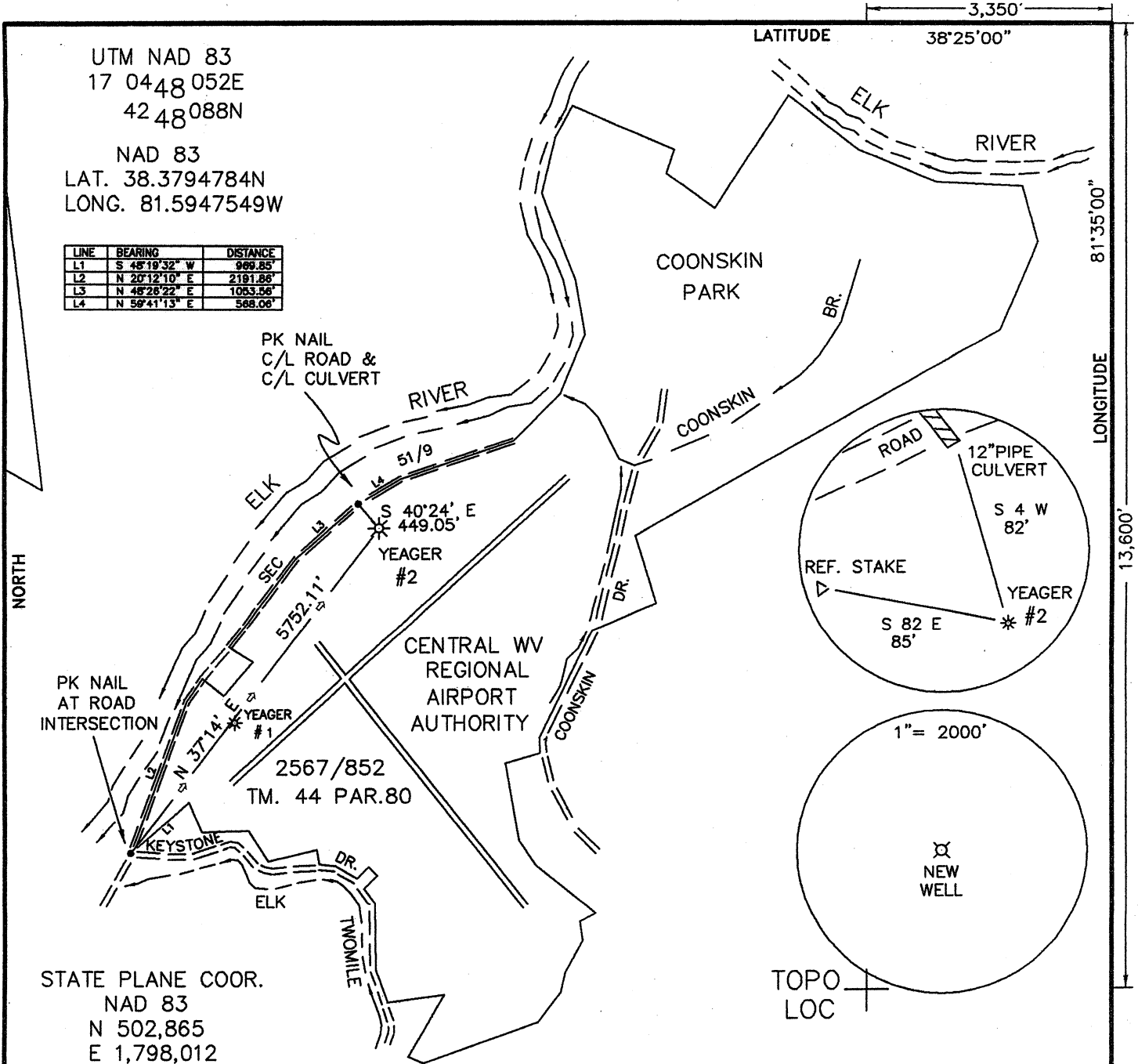

STATE PLANE COOR.
NAD 83
N 502,865
E 1,798,012

TOPO
LOC

(+) DENOTES LOCATION OF WELL ON UNITED STATES TOPOGRAPHIC MAPS

FILE NO. _____
DRAWING NO. 11-35
SCALE 1"=2000'
MINIMUM DEGREE OF ACCURACY 1 IN 200
PROVEN SOURCE OF ELEVATION GPS

I THE UNDERSIGNED, HEREBY CERTIFY THAT THIS PLAT IS CORRECT TO THE BEST OF MY KNOWLEDGE AND BELIEF AND SHOWS ALL THE INFORMATION REQUIRED BY LAW AND THE REGULATIONS ISSUED AND PRESCRIBED BY THE DEPARTMENT OF ENERGY.
(SIGNED) [Signature]
R.P.E. _____ L.L.S. 851

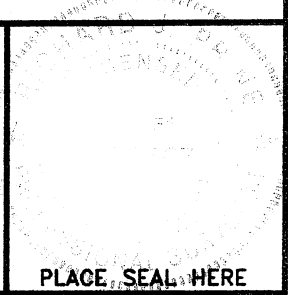

PLACE SEAL HERE

STATE OF WEST VIRGINIA
Department of Environmental Protection
OFFICE OF OIL AND GAS

DATE 11/16, 2011
OPERATOR'S WELL NO. YEAGER #2
API WELL NO. _____
47 - 34 - 06327
STATE COUNTY PERMIT

WELL TYPE: OIL _____ GAS X LIQUID INJECTION _____ WASTE DISPOSAL _____
(IF "GAS") PRODUCTION X STORAGE _____ DEEP _____ SHALLOW X

LOCATION: ELEVATION 675 WATER SHED ELK RIVER
DISTRICT ELK COUNTY KANAWHA
QUADRANGLE BIG CHIMNEY

SURFACE OWNER CENTRAL WV REGIONAL AIRPORT AUTHORITY ACREAGE 1214.61
OIL & GAS ROYALTY OWNER CENTRAL WV REGIONAL AIRPORT AUTHORITY LEASE ACREAGE 1214.61
LEASE NO. _____

PROPOSED WORK: DRILL X CONVERT _____ DRILL DEEPER _____ REDRILL _____ FRACTURE OR
STIMULATE X PLUG OFF OLD FORMATION _____ PERFORATE NEW
FORMATION _____ OTHER PHYSICAL CHANGE IN WELL (SPECIFY): _____

PLUG AND ABANDON _____ CLEAN OUT AND REPLUG _____

TARGET FORMATION BASE OF LOWER HURON/RHINESTREET ESTIMATED DEPTH 5500
WELL OPERATOR RESERVE OIL & GAS INC. DESIGNATED AGENT J. SCOTT FRESHWATER
ADDRESS 929 CHARLESTON ROAD ADDRESS 929 CHARLESTON ROAD
SPENCER, WV 25276 SPENCER, WV 25276

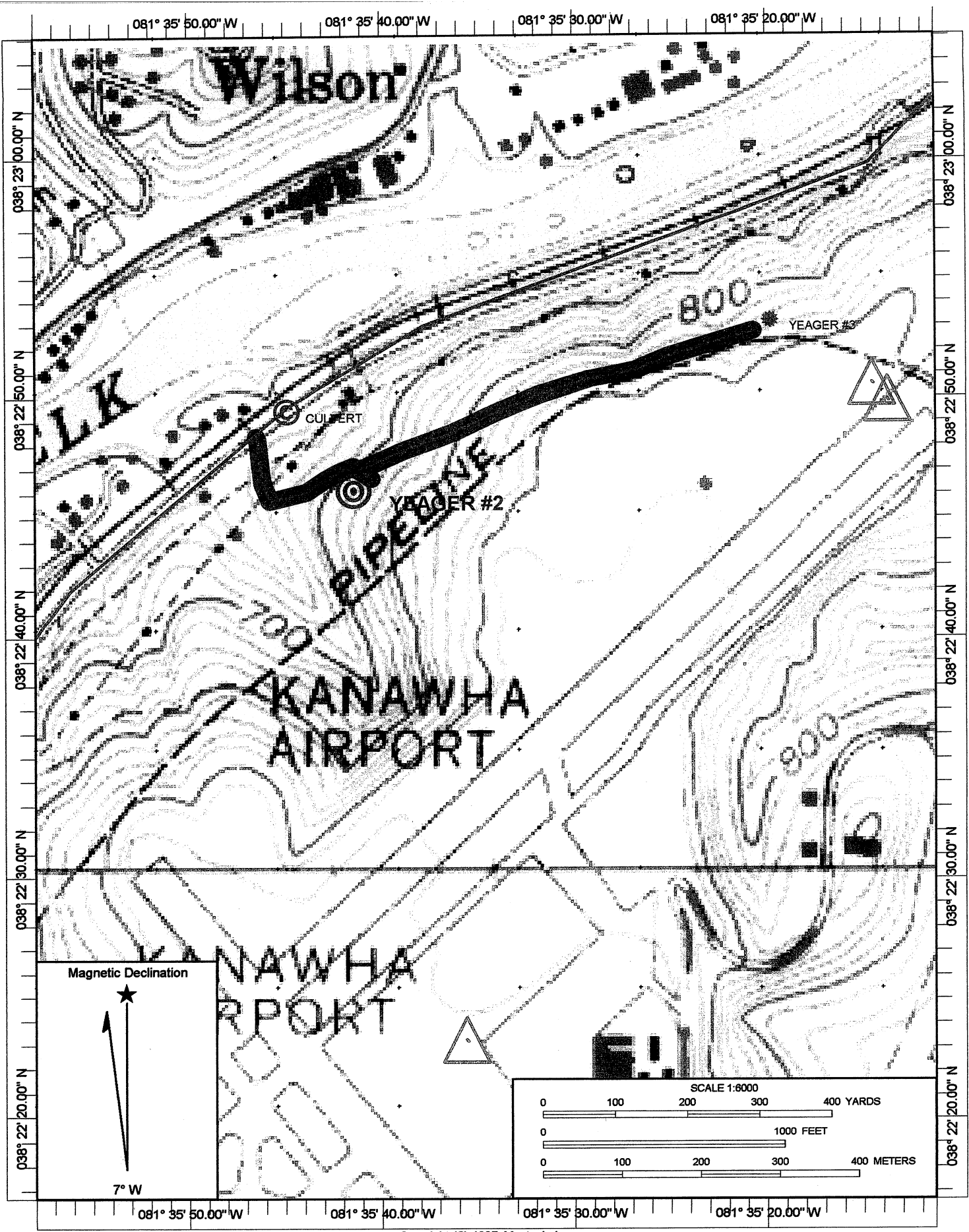

Datum: NAD83

Copyright (C) 1997, Maptech, Inc.

39-06327