

LINE	BEARING	DISTANCE
L1	N 86°17'00" E	155.00'
L2	S 88°13'00" E	247.00'
L3	S 77°40'00" E	362.20'
L4	S 81°45'00" E	427.20'
L5	N 86°02'00" E	422.40'
L6	S 05°00'00" W	185.00'
L7	N 89°13'00" W	318.50'
L8	S 74°17'00" W	70.50'
L9	S 81°53'00" W	167.00'
L10	S 63°53'00" W	197.60'
L11	S 70°51'00" W	100.00'

LATITUDE 38°25'00"

UTM NAD.83  
ZONE 17  
0436622E  
4248843N

LONGITUDE 81°42'30"

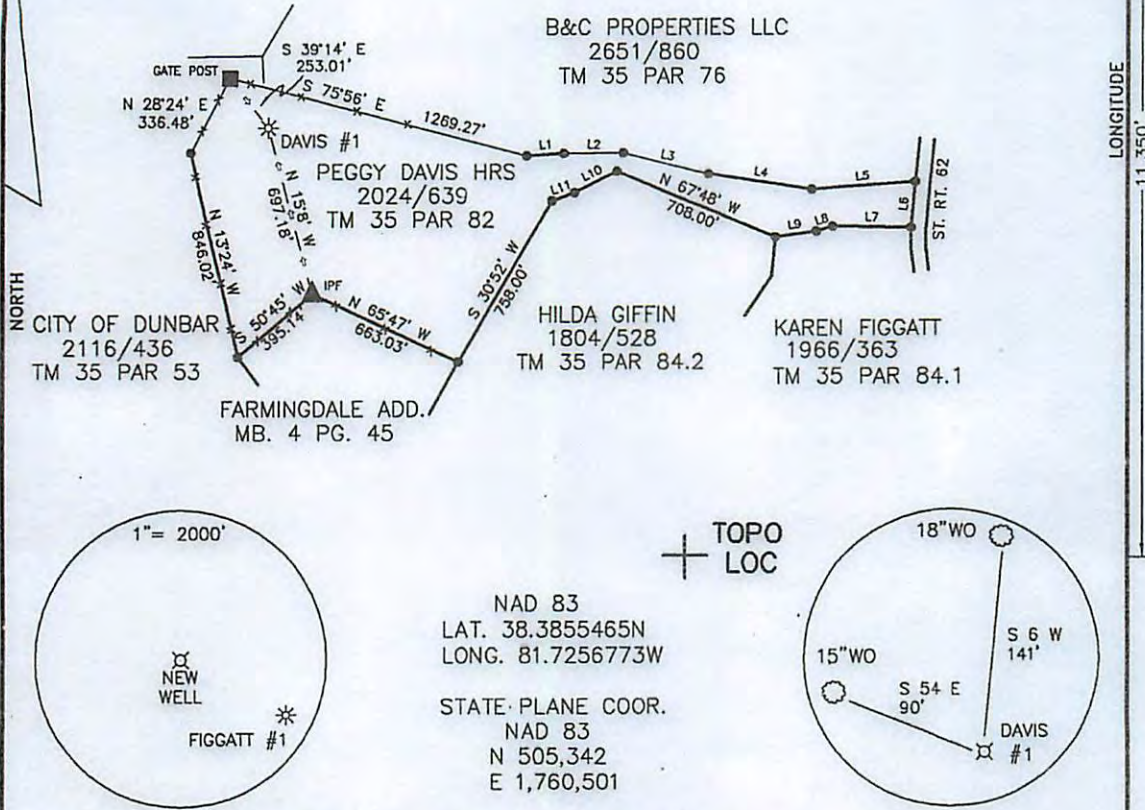

(+) DENOTES LOCATION OF WELL ON UNITED STATES TOPOGRAPHIC MAPS

FILE NO. \_\_\_\_\_  
DRAWING NO. 13-6  
SCALE 1"=600'  
MINIMUM DEGREE OF ACCURACY 1 IN 200  
PROVEN SOURCE OF ELEVATION GPS

I THE UNDERSIGNED, HEREBY CERTIFY THAT THIS PLAT IS CORRECT TO THE BEST OF MY KNOWLEDGE AND BELIEF AND SHOWS ALL THE INFORMATION REQUIRED BY LAW AND THE REGULATIONS ISSUED AND PRESCRIBED BY THE DEPARTMENT OF ENERGY.

(SIGNED) \_\_\_\_\_  
R.P.E. \_\_\_\_\_ E.L.S. 851



STATE OF WEST VIRGINIA  
Department of Environmental Protection  
OFFICE OF OIL AND GAS

DATE 3/11, 2013  
OPERATOR'S WELL NO. DAVIS#1  
API WELL NO. \_\_\_\_\_  
47 - 039 - 06353  
STATE COUNTY PERMIT

WELL TYPE: OIL \_\_\_ GAS  LIQUID INJECTION \_\_\_ WASTE DISPOSAL \_\_\_  
(IF "GAS") PRODUCTION  STORAGE \_\_\_ DEEP \_\_\_ SHALLOW

LOCATION: ELEVATION 1006 WATER SHED TYLER CREEK  
DISTRICT UNION COUNTY KANAWHA  
QUADRANGLE POCOTALICO

SURFACE OWNER PEGGY DAVIS HEIRS ACREAGE 32  
OIL & GAS ROYALTY OWNER PEGGY DAVIS HEIRS LEASE ACREAGE 32  
LEASE NO. \_\_\_\_\_

PROPOSED WORK: DRILL  CONVERT \_\_\_ DRILL DEEPER \_\_\_ REDRILL \_\_\_ FRACTURE OR  
STIMULATE  PLUG OFF OLD FORMATION \_\_\_ PERFORATE NEW  
FORMATION \_\_\_ OTHER PHYSICAL CHANGE IN WELL (SPECIFY): \_\_\_\_\_

PLUG AND ABANDON \_\_\_ CLEAN OUT AND REPLUG \_\_\_  
TARGET FORMATION BASE OF LOWER HURON/RHINESTREET ESTIMATED DEPTH 5500  
WELL OPERATOR RESERVE OIL & GAS INC. DESIGNATED AGENT J. SCOTT FRESHWATER  
ADDRESS 929 CHARLESTON ROAD ADDRESS 929 CHARLESTON ROAD  
SPENCER, WV 25276 SPENCER, WV 25276

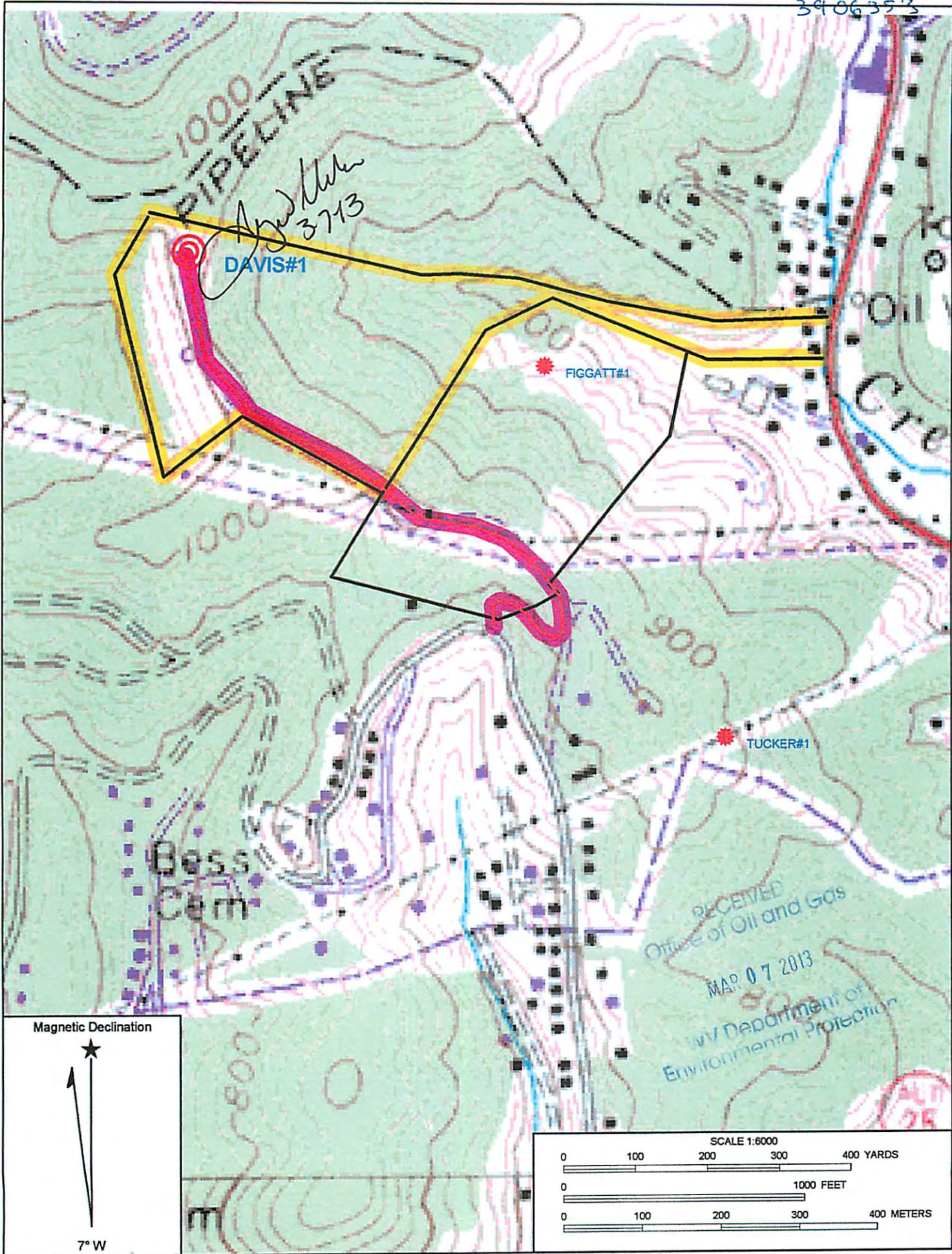

*Agud...  
3713*

RECEIVED  
Office of Oil and Gas  
MAR 07 2013  
Department of  
Environmental Protection

