

2,549'

Well No. 2
 UTM (NAD 83)
 N. 4,256,119.53
 E. 441,956.43

(NAD 83)
 LAT= (N) 38° 27' 5.341"
 LONG= (W) 81° 39' 54.735"

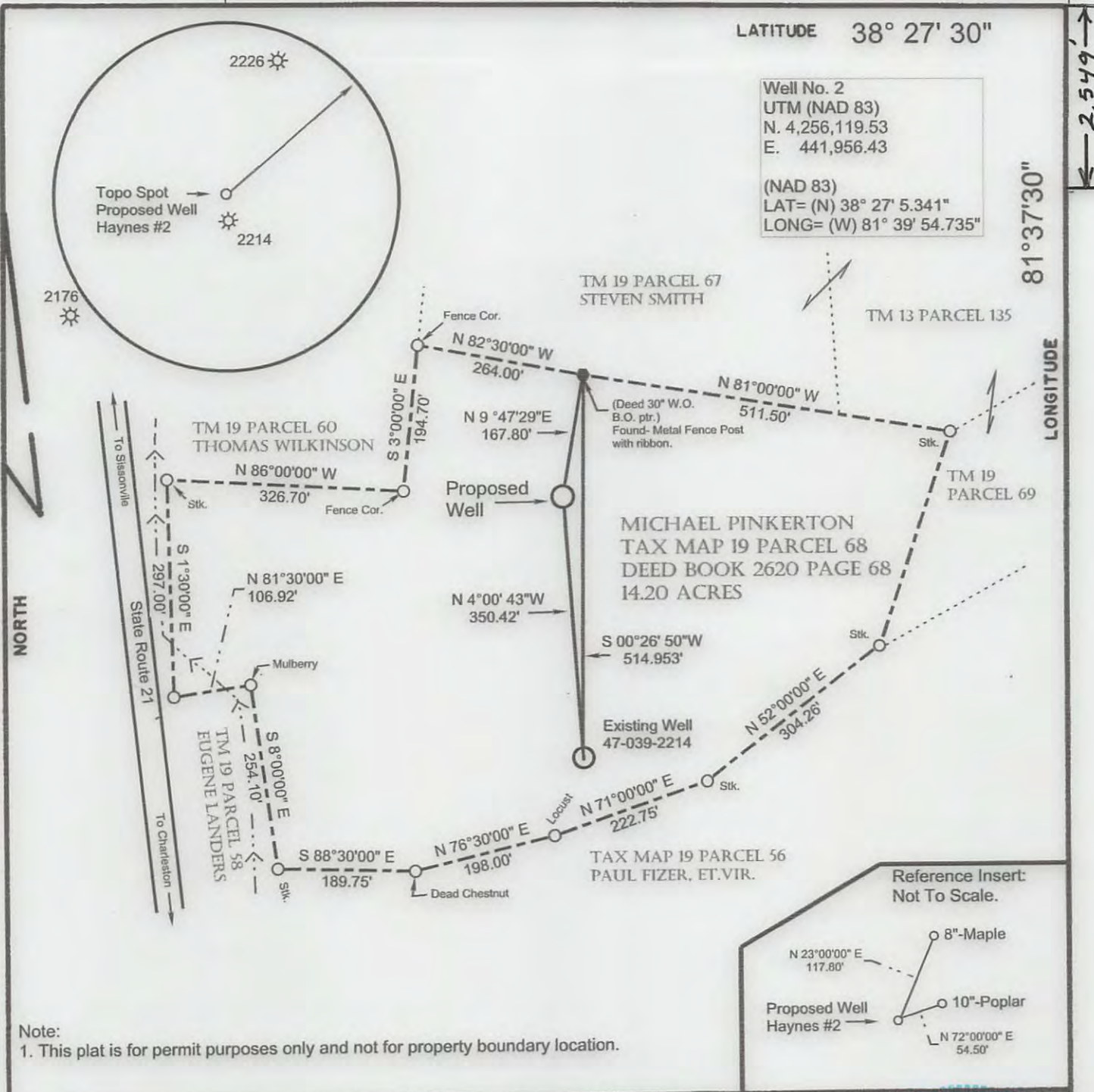

Note:
 1. This plat is for permit purposes only and not for property boundary location.

FILE NO. C:WES13-01.TRV
 DRAWING NO. WES13-W01
 SCALE 1"=200'
 MINIMUM DEGREE OF ACCURACY 1' IN 200'
 PROVEN SOURCE OF ELEVATION Well 2214

I THE UNDERSIGNED, HEREBY CERTIFY THAT THIS PLAT IS CORRECT TO THE BEST OF MY KNOWLEDGE AND BELIEF AND SHOWS ALL THE INFORMATION REQUIRED BY LAW AND THE REGULATIONS ISSUED AND PRESCRIBED BY THE DEPARTMENT OF MINES.
 (SIGNED) *[Signature]*
 R. P. E. _____ L. L. S. 1423

WILLIAM L. WOOD
 LICENSED
 No. 1423
 STATE OF WEST VIRGINIA
 PROFESSIONAL SURVEYOR
 PLACE SEAL HERE

(+) DENOTES LOCATION OF WELL ON UNITED STATES TOPOGRAPHIC MAPS
 FORM IV-6
 (8-78)



DATE November 11, 2012
 OPERATOR'S WELL NO. 2
 API WELL NO. 47-039-06358
 STATE COUNTY PERMIT

Division of Environmental Protection
 Office of Oil & Gas

WELL TYPE: OIL ___ GAS LIQUID INJECTION ___ WASTE DISPOSAL ___
 (IF "GAS", PRODUCTION ___ STORAGE ___ DEEP ___ SHALLOW ___)
 LOCATION: ELEVATION 852.11' WATER SHED Unnamed tributary to Tupper Branch
 DISTRICT Union COUNTY Kanawha
 QUADRANGLE Pocatatico
 SURFACE OWNER Michael Pinkerton ACREAGE 14.20 acres
 OIL & GAS ROYALTY OWNER Viking Energy, Inc. LEASE ACREAGE 14.200 acres
 LEASE NO. _____
 PROPOSED WORK: DRILL ___ CONVERT ___ DRILL DEEPER ___ REDRILL ___ FRACTURE OR
 STIMULATE PLUG OFF OLD FORMATION ___ PERFORATE NEW
 FORMATION ___ OTHER PHYSICAL CHANGE IN WELL (SPECIFY) _____
 PLUG AND ABANDON ___ CLEAN OUT AND REPLUG ___
 TARGET FORMATION Berea and Welch ESTIMATED DEPTH _____
 WELL OPERATOR Viking Energy, Inc. DESIGNATED AGENT Michael Pinkerton
 ADDRESS P.O. Box 13366 ADDRESS Same as operator
 Sissonville, WV 25360

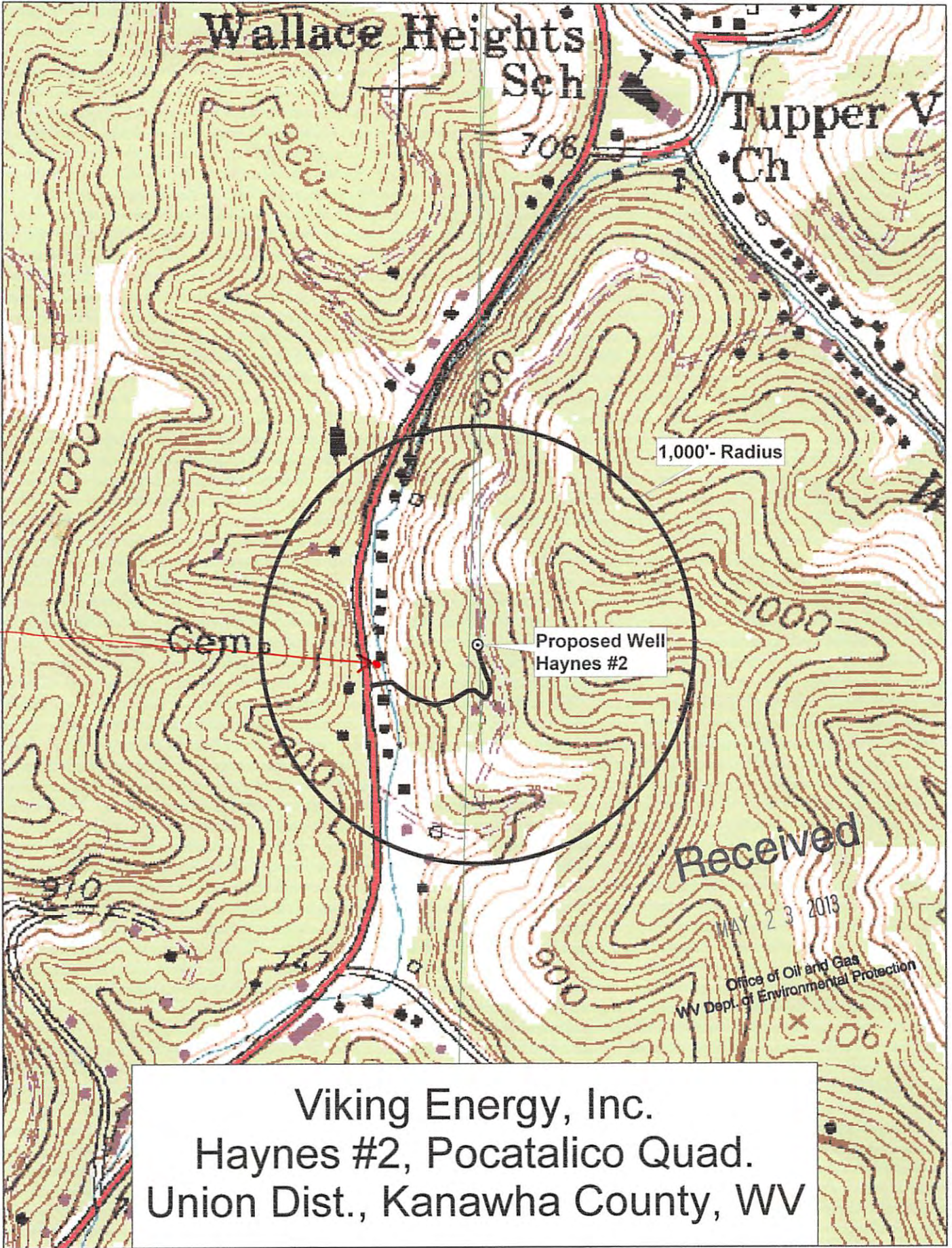

water well to be tested

Viking Energy, Inc.
 Haynes #2, Pocatalico Quad.
 Union Dist., Kanawha County, WV