

LOCATION REFERENCES

N89°E 98' 28" Poplar  
S14°W 101' 12" Maple

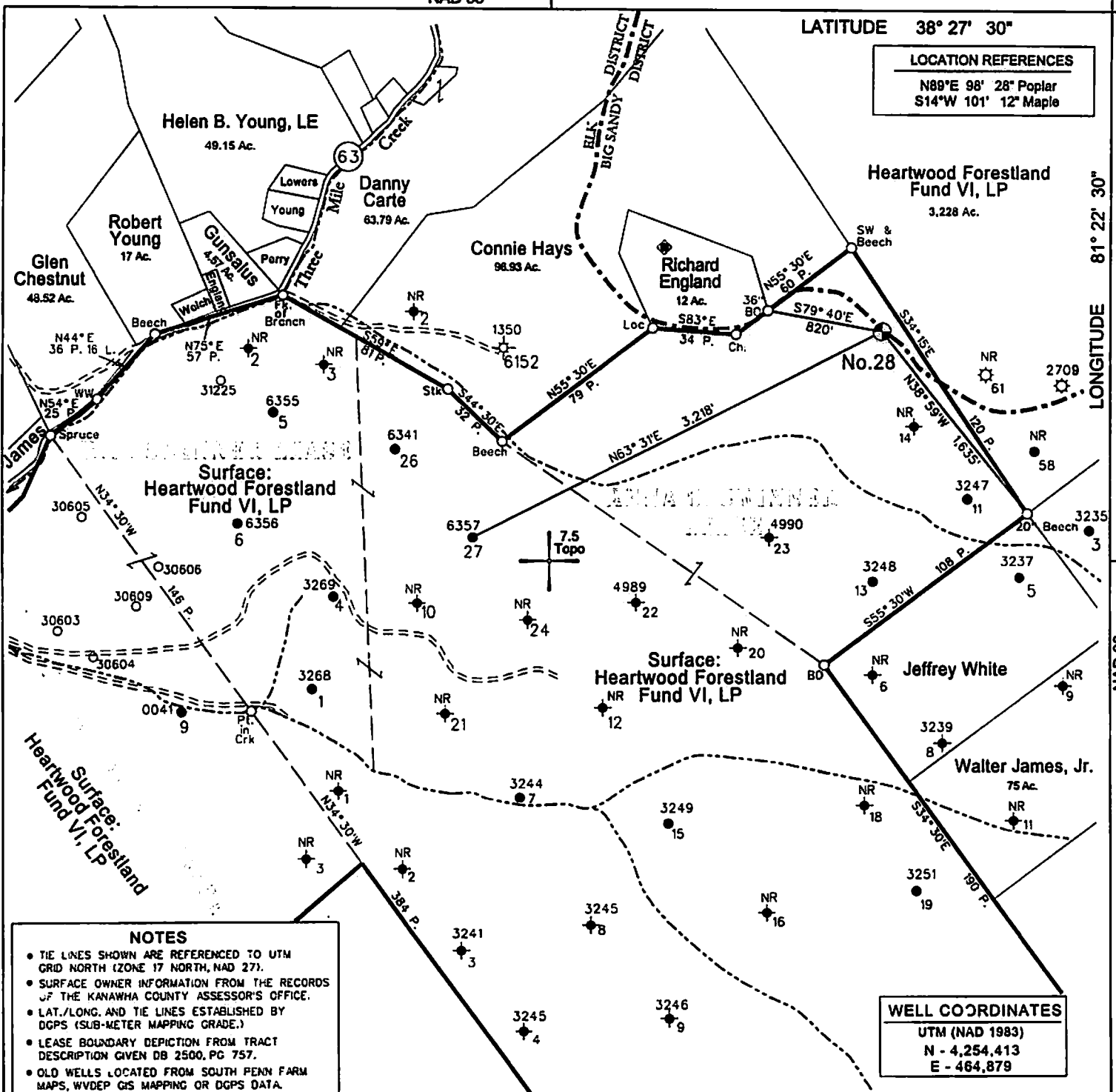

NOTES

- THE LINES SHOWN ARE REFERENCED TO UTM GRID NORTH (ZONE 17 NORTH, NAD 27).
- SURFACE OWNER INFORMATION FROM THE RECORDS OF THE KANAWHA COUNTY ASSESSOR'S OFFICE.
- LAT./LONG. AND TIE LINES ESTABLISHED BY DGPS (SUB-METER MAPPING GRADE.)
- LEASE BOUNDARY DEPICTION FROM TRACT DESCRIPTION GIVEN DB 2500, PG 757.
- OLD WELLS LOCATED FROM SOUTH PENN FARM MAPS, WVDEP GIS MAPPING OR DGPS DATA.

WELL COORDINATES

UTM (NAD 1983)  
N - 4,254,413  
E - 464,879

⊕ DENOTES LOCATION OF WELL ON UNITED STATES TOPOGRAPHIC MAPS.

◆ DENOTES A POSSIBLE WATER SUPPLY SOURCE LOCATED FROM CIRCA 2003 AERIAL PHOTOGRAPHY - NOT BY SURVEY. OTHER SOURCES MAY BE PRESENT.

FILE NO. 116-21  
 DRAWING NO. 28  
 SCALE 1" = 1,000'  
 MINIMUM DEGREE OF ACCURACY Sub-Meter  
 PROVEN SOURCE OF ELEVATION DGPS Survey

I THE UNDERSIGNED, HEREBY CERTIFY THAT THIS PLAT IS CORRECT TO THE BEST OF MY KNOWLEDGE AND BELIEF AND SHOWS ALL THE INFORMATION REQUIRED BY LAW AND THE REGULATIONS ISSUED AND PRESCRIBED BY THE DEPARTMENT OF MINES.

(SIGNED) *[Signature]*  
 TIMOTHY P. ROUSH PS 793

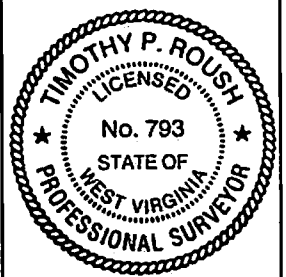

WEST VIRGINIA  
 Division of Environmental Protection  
 Office of Oil and Gas  
 601 57th Street  
 Charleston, West Virginia 25304



DATE Revised July 8, 2014  
 FARM Anna C. Skinner No.28  
 API WELL NO. 47 - 039 RECORD 368  
 Office of Oil and Gas

WELL TYPE: OIL  GAS  LIQUID INJECTION  WASTE DISPOSAL   
 (IF "GAS") PRODUCTION  STORAGE  DEEP  SHALLOW  HORIZONTAL  JUL 15 2014  
 LOCATION: ELEVATION 1,099' WATERSHED Three Mile Creek  
 DISTRICT Elk COUNTY Kanawha QUADRANGLE Blue Creek 7.5'  
 SURFACE OWNER Heartwood Forestland Fund VI, LP ACREAGE 685.75 Ac.  
 OIL & GAS ROYALTY OWNER Charles W. Skinner Jr. LEASE AGREEMENT 625 Ac.  
 LEASE NO. \_\_\_\_\_  
 PROPOSED WORK: DRILL  CONVERT  DRILL DEEPER  REDRILL  FRACTURE OR STIMULATE  PLUG OFF OLD FORMATION  PERFORATE NEW FORMATION  OTHER PHYSICAL CHANGE IN WELL (SPECIFY) \_\_\_\_\_  
 PLUG AND ABANDON  CLEAN OUT AND REPLUG   
 TARGET FORMATION Weir ESTIMATED DEPTH 2,250'  
 WELL OPERATOR C.I. McKown & Son, Inc. DESIGNATED AGENT C.I. McKown, II  
 ADDRESS P.O. Box 711 ADDRESS P.O. Box 711  
Newton, WV 25266 Newton, WV 25266

08/01/2014

LOCATION REFERENCES

N89°E 98' 28" Poplar  
S14°W 101' 12" Maple

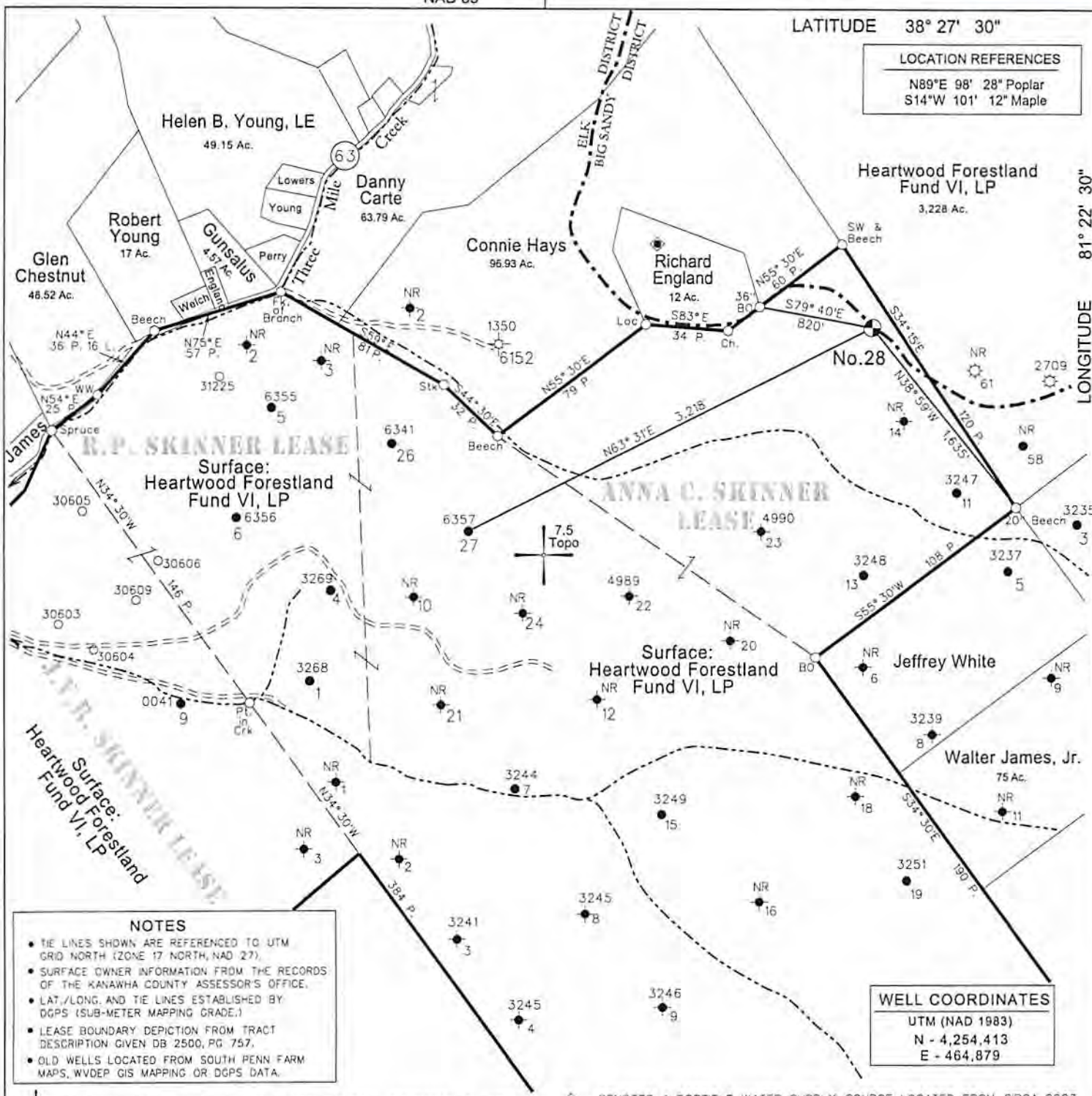

NOTES

- THE LINES SHOWN ARE REFERENCED TO UTM GRID NORTH (ZONE 17 NORTH, NAD 27).
- SURFACE OWNER INFORMATION FROM THE RECORDS OF THE KANAWHA COUNTY ASSESSOR'S OFFICE.
- LAT./LONG. AND TIE LINES ESTABLISHED BY DGPS (SUB-METER MAPPING GRADE.)
- LEASE BOUNDARY DEPICTION FROM TRACT DESCRIPTION GIVEN DB 2500, PG 757.
- OLD WELLS LOCATED FROM SOUTH PENN FARM MAPS, WVDEP GIS MAPPING OR DGPS DATA.

WELL COORDINATES

UTM (NAD 1983)  
N - 4,254,413  
E - 464,879

— DENOTES LOCATION OF WELL ON UNITED STATES TOPOGRAPHIC MAPS.

• DENOTES A POSSIBLE WATER SUPPLY SOURCE LOCATED FROM CIRCA 2003 AERIAL PHOTOGRAPHY - NOT BY SURVEY. OTHER SOURCES MAY BE PRESENT.

FILE NO. 116-21  
 DRAWING NO. 28  
 SCALE 1" = 1,000'  
 MINIMUM DEGREE OF ACCURACY Sub-Meter  
 PROVEN SOURCE OF ELEVATION DGPS Survey

I THE UNDERSIGNED, HEREBY CERTIFY THAT THIS PLAT IS CORRECT TO THE BEST OF MY KNOWLEDGE AND BELIEF AND SHOWS ALL THE INFORMATION REQUIRED BY LAW AND THE REGULATIONS ISSUED AND PRESCRIBED BY THE DEPARTMENT OF MINES

(SIGNED) *[Signature]*  
 TIMOTHY P. ROUSH PS 793

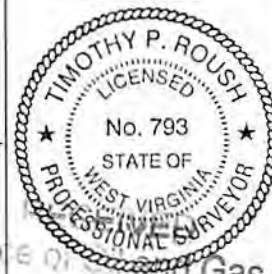

WEST VIRGINIA  
 Division of Environmental Protection  
 Office of Oil and Gas  
 601 57th Street  
 Charleston, West Virginia 25304



DATE Revised July 8, 2014  
 FARM Anna C. Skinner No.28  
 API WELL NO. 47 - 039 *39 06368M*  
 of Environmental Protection

WELL TYPE: OIL  GAS  LIQUID INJECTION  WASTE DISPOSAL   
 (IF "GAS") PRODUCTION  STORAGE  DEEP  SHALLOW  HORIZONTAL   
 LOCATION: ELEVATION 1,099' WATERSHED Three Mile Creek  
 DISTRICT Elk COUNTY Kanawha  
 QUADRANGLE Blue Creek 7.5'

SURFACE OWNER Heartwood Forestland Fund VI, LP ACREAGE 685.75 Ac.  
 OIL & GAS ROYALTY OWNER Charles W. Skinner Jr. LEASE ACREAGE 625 Ac.  
 LEASE NO. \_\_\_\_\_

PROPOSED WORK: DRILL  CONVERT  DRILL DEEPER  REDRILL  FRACTURE OR STIMULATE  PLUG OFF OLD FORMATION  PERFORATE NEW FORMATION  OTHER PHYSICAL CHANGE IN WELL (SPECIFY) \_\_\_\_\_

PLUG AND ABANDON  CLEAN OUT AND REPLUG   
 TARGET FORMATION Weir ESTIMATED DEPTH 2,250'  
 WELL OPERATOR C.I. McKown & Son, Inc. DESIGNATED AGENT C.I. McKown, II  
 ADDRESS P.O. Box 711 ADDRESS P.O. Box 711  
Newton, WV 25266 Newton, WV 25266

08/01/2014