



---

west virginia department of environmental protection

---

Office of Oil and Gas  
601 57<sup>th</sup> Street, S.E.  
Charleston, WV 25304  
(304) 926-0450  
fax: (304) 926-0452

Earl Ray Tomblin, Governor  
Randy C. Huffman, Cabinet Secretary  
[www.dep.wv.gov](http://www.dep.wv.gov)

Thursday, October 20, 2016  
NOTICE OF PERMIT CANCELLATION  
Vertical / Vertical Well - 1

PETRO HOLDINGS, INC.  
P.O. BOX 987

SPENCER, WV 252760000

Re: Permit cancellation for C.B. GRAHAM NO. 20  
47-039-06370-00-00

The FINAL INSPECTION REPORT for the CANCELLED PERMIT, issued for U.S. Well Number 47-039-06370-00-00, has been received by the Office of Oil and Gas. The permit has been cancelled as of 10/19/2016.

If there are any questions, please feel free to contact me at (304) 926- 0450.

  
James A. Martin  
Chief

Operator's Well Number: C.B. GRAHAM NO. 20  
Farm Name: CLONCH INDUSTRIES, INC.  
U.S. WELL NUMBER: 47-039-06370-00-00  
Vertical / Vertical Well - 1  
Date Cancelled: 10/19/2016

Promoting a healthy environment.

10/21/2016

Longitude - 81°31' 16.6"  
WGS 1984

6,140'

LATITUDE 38° 25' 00"

**WELL COORDINATES**

UTM (NAD 1983)  
N - 4,249,611  
E - 454,478

**LOCATION REFERENCES**

N70°W 101' Line Marker  
N8°E 94' 10" White Oak

**C.B. GRAHAM LEASE**

Surface:  
Clonch Industries, Inc.  
557.16 Ac.

No.20

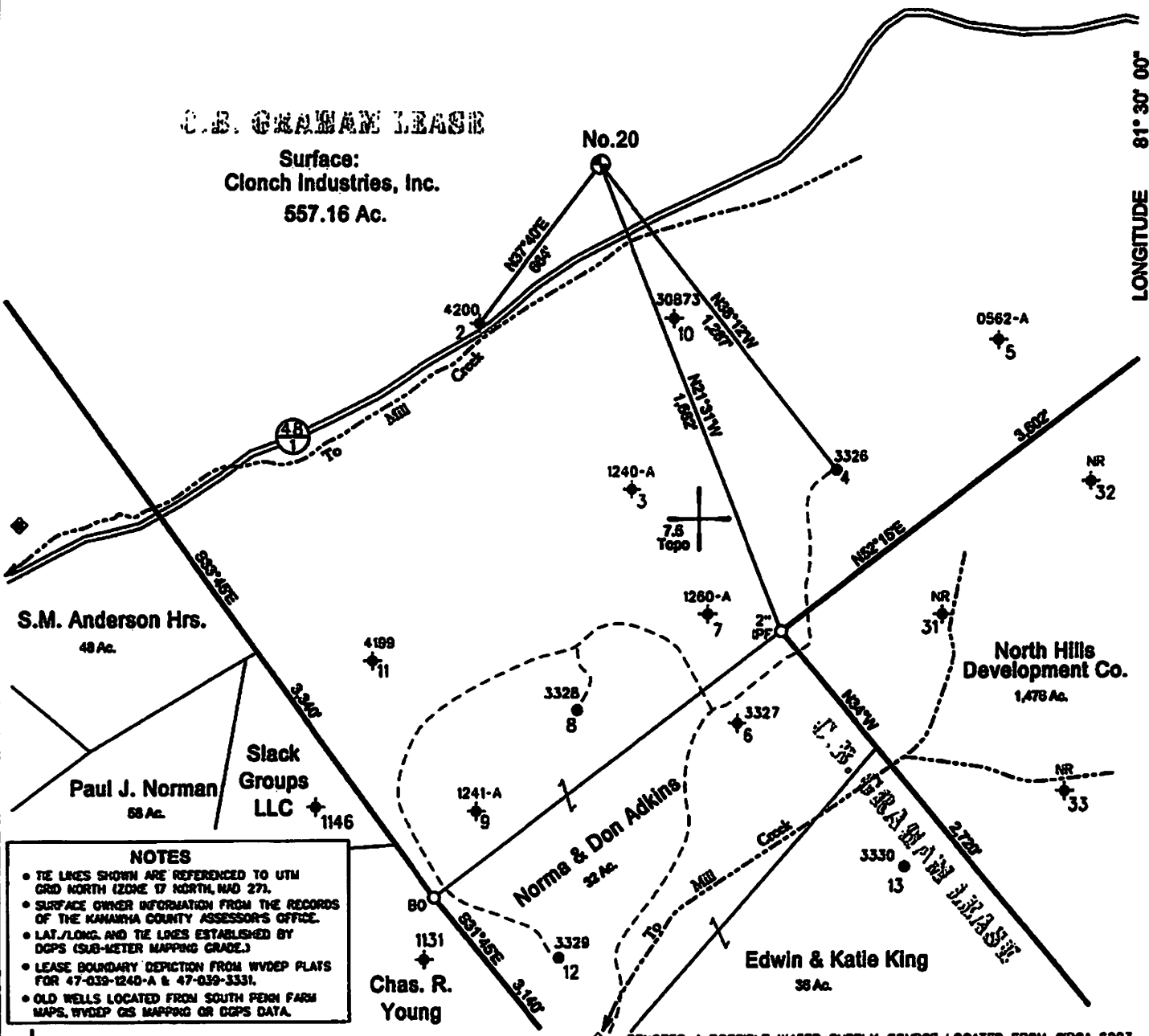

LONGITUDE 81° 30' 00"

Latitude - 38°23' 36.6"  
WGS 1984

**NOTES**

- THE LINES SHOWN ARE REFERENCED TO UTM GRID NORTH (ZONE 17 NORTH, NAD 27).
- SURFACE OWNER INFORMATION FROM THE RECORDS OF THE KANAWHA COUNTY ASSESSOR'S OFFICE.
- LAT./LONG. AND THE LINES ESTABLISHED BY DGPS (SUB-METER MAPPING GRADE.)
- LEASE BOUNDARY DEPICTION FROM WVDEP PLATS FOR 47-039-1240-A & 47-039-3331.
- OLD WELLS LOCATED FROM SOUTH PENN FARM MAPS, WVDEP GIS MAPPING OR DGPS DATA.

+ DENOTES LOCATION OF WELL ON UNITED STATES TOPOGRAPHIC MAPS. - DENOTES A POSSIBLE WATER SUPPLY SOURCE LOCATED FROM CIRCA 2003 AERIAL PHOTOGRAPHY - NOT BY SURVEY. OTHER SOURCES MAY BE PRESENT.

FILE NO. 116-22  
DRAWING NO. 20  
SCALE 1" = 500'  
MINIMUM DEGREE OF ACCURACY Sub-Meter  
PROVEN SOURCE OF ELEVATION DGPS Survey

I THE UNDERSIGNED, HEREBY CERTIFY THAT THIS PLAT IS CORRECT TO THE BEST OF MY KNOWLEDGE AND BELIEF AND SHOWS ALL THE INFORMATION REQUIRED BY LAW AND THE REGULATIONS ISSUED AND PRESCRIBED BY THE DEPARTMENT OF MINES.

(SIGNED) *Timothy P. Roush*  
TIMOTHY P. ROUSH PS 793

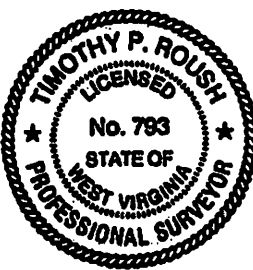

**WEST VIRGINIA**  
Division of Environmental Protection  
Office of Oil and Gas  
601 57th Street  
Charleston, West Virginia 25304



DATE June 16, 2014  
FARM C.B. Graham No.20  
API WELL NO. 47 - 039 - 06370  
**CANCELED**

WELL TYPE: OIL  GAS  LIQUID INJECTION \_\_\_ WASTE DISPOSAL \_\_\_  
(IF "GAS") PRODUCTION  STORAGE \_\_\_ DEEP \_\_\_ SHALLOW  HORIZONTAL \_\_\_  
LOCATION: ELEVATION 926' WATERSHED Mill Creek  
DISTRICT Elk COUNTY Kanawha  
QUADRANGLE Big Chimney 7.5'  
SURFACE OWNER Clonch Industries, Inc. ACREAGE 557.16 Ac.  
OIL & GAS ROYALTY OWNER Joann Butler LEASE ACREAGE 700 Ac. LEASE NO. \_\_\_\_\_  
PROPOSED WORK: DRILL  CONVERT \_\_\_ DRILL DEEPER \_\_\_ REDRILL \_\_\_ FRACTURE OR STIMULATE  PLUG OFF OLD FORMATION \_\_\_ PERFORATE NEW FORMATION \_\_\_ OTHER PHYSICAL CHANGE IN WELL (SPECIFY) \_\_\_\_\_

PLUG AND ABANDON \_\_\_ CLEAN OUT AND REPLUG \_\_\_  
TARGET FORMATION Weir ESTIMATED DEPTH 2,200'  
WELL OPERATOR Petro Holdings, Inc. DESIGNATED AGENT Keith Crithfield  
ADDRESS P.O. Box 987 ADDRESS P.O. Box 987  
Spencer, WV 25276 Spencer, WV 25276

FORM IV-6

10/21/2016