

I, the undersigned hereby certify that this map is true and correct, and shows all the information required by Oil & Gas law, Acts of 1929.

G. W. Cunningham

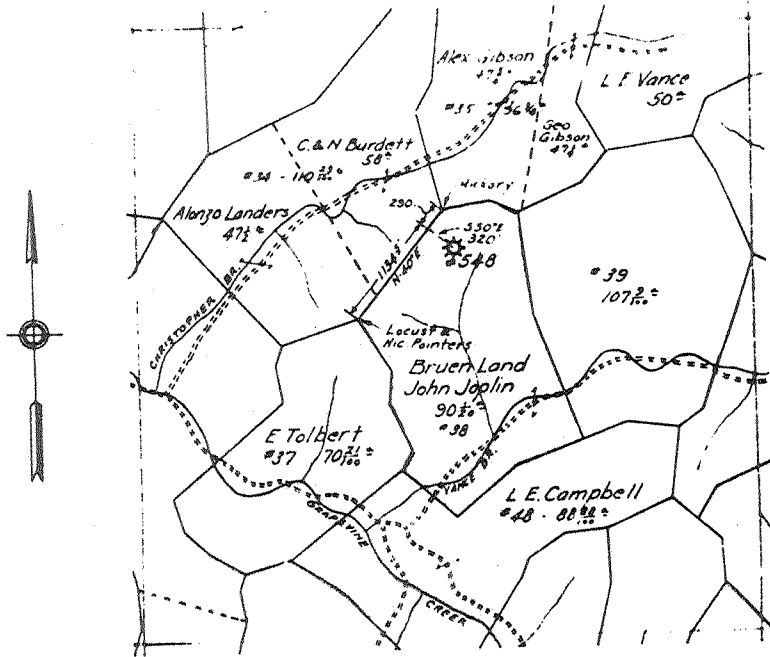

Bruen Land (John Joplin Tract)
Well No. 548
Poca District
Kanawha County, W. Va.
June 19, 1929

UNITED FUEL GAS CO.
MAP SHOWING
WELL TO BE ABANDONED
SCALE: - 4 INCHES = 1 MILE

KAW-3-A

BRUEN HEIRS NO. 548.

Kan-3-A.

By United Fuel Gas Co.

Poca Dist.

AFFIDAVIT IN TRIPLICATE TO TIME AND MANNER OF PLUGGING AND FILLING WELL

(REQUIRED BY SECTION 9, ARTICLE 4, CHAPTER 22 OF THE CODE)

WEST VIRGINIA DEPARTMENT OF MINES OIL AND GAS DIVISION

W. S. BRUEN ESTATE Title Guar. Trust Co., 176 Broadway, New York, N. Y.

UNITED FUEL GAS COMPANY Charleston, W. Va.

September 2th 1922

COAL OPERATOR OR OWNER

WELL AND LOCATION

ADDRESS

Poca District

COAL OPERATOR OR OWNER

Kanawha County

ADDRESS

Well No. 548

Bruen Land (John Joplin) Farm

AFFIDAVIT TO BE MADE IN TRIPLICATE ONE COPY TO BE MAILED BY REGISTERED MAIL TO THE DEPARTMENT. ONE COPY TO BE RETURNED BY THE WELL OPERATOR AND THE THIRD COPY (AND EXTRA COPIES IF REQUIRED) TO BE MAILED TO SAID WELL OPERATOR ABOVE NAMED AT THEIR RESPECTIVE ADDRESSES.

AFFIDAVIT

STATE OF WEST VIRGINIA,

COUNTY OF Kanawha

Ray Selger and being first duly sworn according to law depone and say that they are experienced in the work of plugging

and filling oil and gas wells and were employed by United Fuel Gas Company, well operator, and participated in the work of plugging and filling the above well, that said work was commenced on the

2th day of September, 1922, and that the well was plugged and filled in the following manner:

Manner in which sand was plugged:

Job completed Oct. 7, 1922. Filled hole with rock and clay to 1686 feet 6" plug at 1686. Filled with stone and clay to 1630, pulled 6-1/8 leaving 184' in hole. Set 8 1/2" plug at 1444. Bridged and filled hole to 610 ft. with stone and red clay. Set 8 1/2" plug at 610'. Left 8 1/2" casing in hole except 100' which was junk. Filled hole to 100 ft. with stone and clay set 10" plug at 100' on top of 8 1/2" casing. Filled hole to top with stone and red clay. Left 58' of 10" casing (all) in hole.

Manner in which coal was plugged:

Description of monument:

THE ABOVE DESCRIPTIONS MUST BE IN DETAIL AND IN ACCORDANCE WITH THE PROVISIONS OF SECTION 10, ARTICLE 4, CHAPTER 22 OF THE CODE

and that the work of plugging and filling said well was completed on the day of

1922

And further deponents saith not.

Ray Selger

Sworn to and subscribed before me this 15 day of September, 1922

J.P. Shaper Notary Public

My Commission expires:

Mar 26 20-1925

KAN-3 H