

Latitude $38^{\circ} 25'$

$38-25$

Longitude $81^{\circ} 25'$

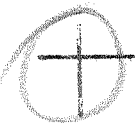
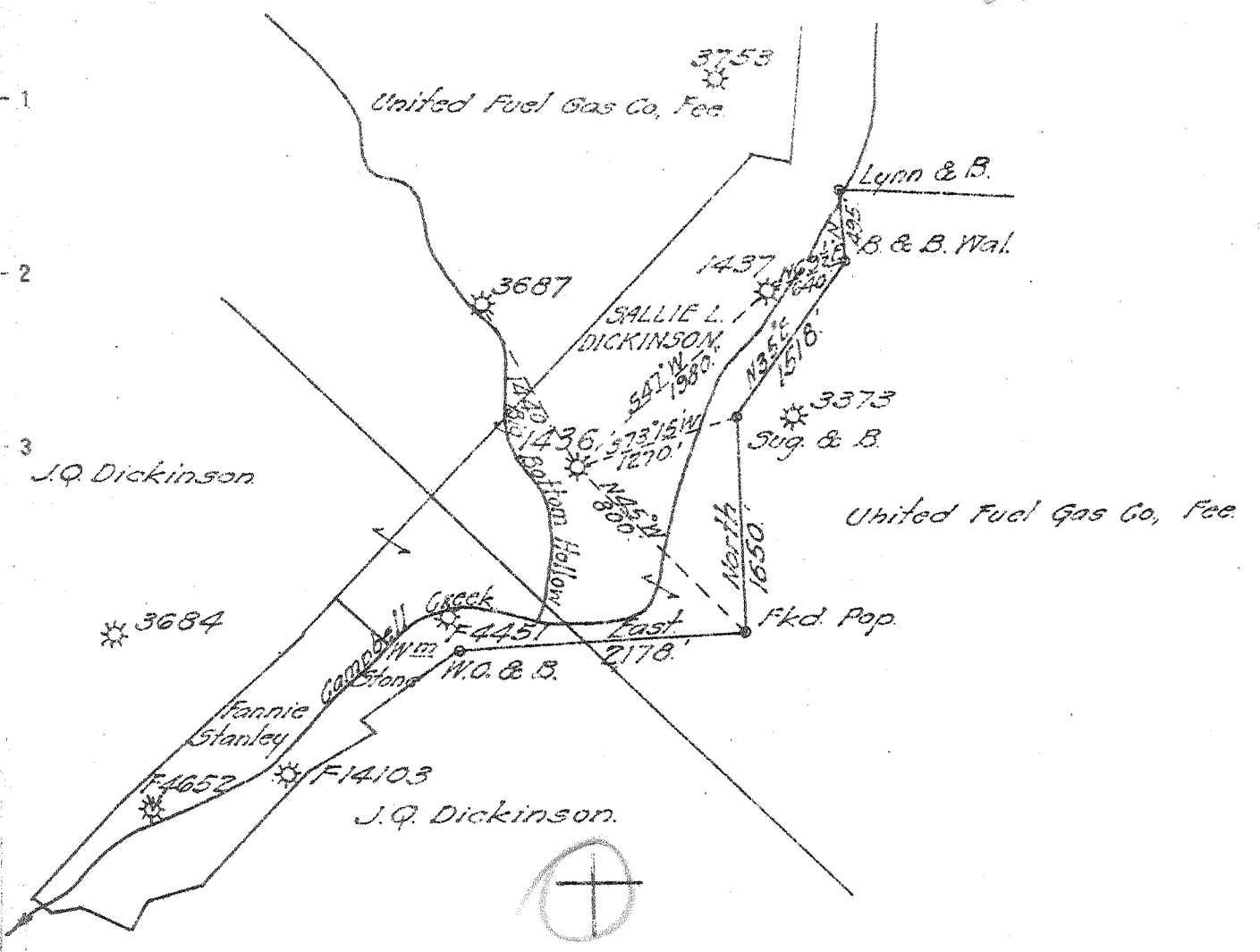

$4.05 W$
 5.78ϕ

New Location
Drill Deeper
Abandonment

SEP 13 1944

Company UNITED FUEL GAS CO.
 Address CHARLESTON W. VA.
 Farm SALLIE L. DICKINSON
 Tract _____ Acres 305 Lease No. 16426
 Well (Farm) No. _____ Serial No. 1436
 Elevation (Spirit Level) 823.6
 Quadrangle GLENDENIN
 County KANAWHA District MARDEN
 Engineer J. D. Cunningham
 Engineer's Registration No. 659
 File No. 68-57 Drawing No. _____
 Date AUG. 28, 1944 Scale 1" = 1320'

STATE OF WEST VIRGINIA
DEPARTMENT OF MINES
OIL AND GAS DIVISION
CHARLESTON

WELL LOCATION MAP
FILE NO. KAN-422-A

+ Denotes location of well on United States Topographic Maps, scale 1 to 62,500, latitude and longitude lines being represented by border lines as shown.
 - Denotes one inch spaces on border line of original tracing

SALLIE L. DICKINSON No. 1436 - UNITED FUEL GAS CO. - KAN-422-A



STATE OF WEST VIRGINIA
DEPARTMENT OF MINES
OIL AND GAS DIVISION

1070

WELL RECORD

Permit No. Y-207-A Oil or Gas Well Gas (KIND)

Company United Fuel Gas Company
 Address Box 1273, Charleston, W. Va.
 Farm Sally L. Dickinson Acres 305
 Location (waters) Campbells' Creek
 Well No. 1436 Elev. 823.6
 District Malden County Kanawha
 The surface of tract is owned in fee by _____
 Address _____
 Mineral rights are owned by Sally L. Chase
 Address Richmond, Va.
 Drilling commenced _____
 Drilling completed _____
 Date Shot _____ From _____ To _____
 With _____
 Open Flow _____ /10ths Water in _____ Inch
 _____ /10ths Merc. in _____ Inch
 Volume Gas Well _____ Cu. Ft.
 Rock Pressure _____ lbs. _____ hrs.
 Oil _____ bbls., 1st 24 hrs.
 Fresh water No Record feet _____ feet
 Salt water No Record feet _____ feet

Casing and Tubing	Used in Drilling	Left in Well	Packers
Size			Kind of Packer
16			
13			
10	307	307	Size of
8 1/4			
6 5/8	1306	806	Depth set
5 3/16	1355	1355	
3			Perf. top
2			Perf. bottom
Liners Used			Perf. top
			Perf. bottom

CASING CEMENTED _____ SIZE _____ No. Ft. _____ Date _____
 COAL WAS ENCOUNTERED AT 200 FEET 24 INCHES
 _____ FEET _____ INCHES 250 FEET 48 INCHES
 _____ FEET _____ INCHES _____ FEET _____ INCHES

Formation	Color	Hard or Soft	Top	Bottom	Oil, Gas or Water	Depth Found	Remarks
oil				8			
and			8	75			
late			75	140			
lime			140	200			
oal			200	202			
late			202	250			
oal			250	254			
late			254	260			
and Lime			260	300			
late Shell			300	440			
and			440	490			
late			490	495			
and			495	1010			
late			1010	1028			
and			1028	1048			
late Shell			1048	1095			
axon			1095	1155			
ed Rock			1155	1165			
late			1165	1180			
lime			1180	1223			
late			1223	1230			
ittle Lime			1230	1265			
encil Cave			1265	1271			
lime			1271	1277			
encil Cave			1277	1281			
ig Lime			1281	1443			
njun			1443	1498			
late			1498	1505			
otal Depth	S. Line			1505			

Gas 1335 Tested
 48/10 Mer. in 2"
 decreased to
 4/10 Water.
 Reduced hole
 at 1355- Gas
 1437 5/10 Water
 in 2"-Gas:
 1445-1450
 74/10 Water
 in 2"

Packer set
 1416' 11"

