

0 1 2 3

LATITUDE 38° 10'

LONGITUDE 81° 25'

WILLIAMS COAL COMPANY  
12000 AC

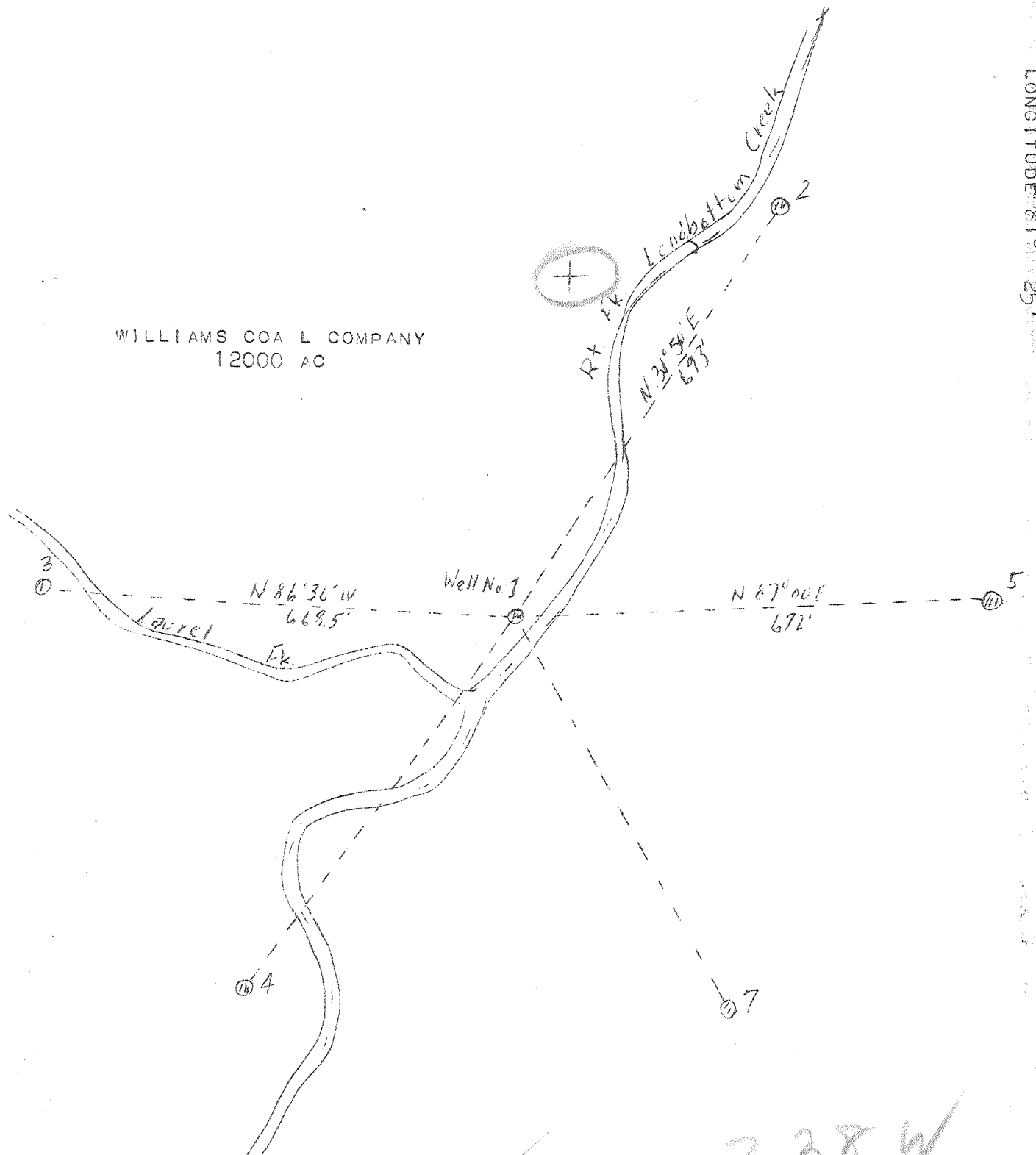

NEW LOCATION  
DRILL DEEPER  
ABANDONMENT X

✓ APR - 9 1946  
3.38 W  
2.56 E

COMPANY THE PURE OIL COMPANY  
 ADDRESS NEWARK, OHIO  
 FARM WILLIAMS COAL CO.  
 TRACT ACRES 12000 LEASE NO. 5012  
 WELL (FARM) NO. 1 SERIAL NO. 204  
 ELEVATION (SPIRIT LEVEL) 862  
 QUADRANGLE MONTGOMERY  
 COUNTY KANAWHA DIST. CABIN CREEK  
 ENGINEER J. B. HUNTER  
 ENGINEER'S REGISTRATION NO. OHIO 2912  
 FILE NO. DRAWING NO.  
 DATE MARCH 4, 1946 SCALE 1" - 200'

WC

STATE OF WEST VIRGINIA  
 DEPARTMENT OF MINES  
 OIL AND GAS DIVISION  
 CHARLESTON  
 WELL LOCATION MAP  
 FILE NO. KAN 442 A

+ DENOTES LOCATION OF WELL ON UNITED STATES TOPOGRAPHIC MAPS, SCALE 1 TO 62,500, LATITUDE AND LONGITUDE LINES BEING REPRESENTED BY BORDER LINES AS SHOWN.  
 - DENOTES ONE INCH SPACES ON BORDER LINE OF ORIGINAL TRACING.

WILLIAMS COAL Co, OR, OF PURE OIL Co, - 6240 KAN-442A



STATE OF WEST VIRGINIA  
DEPARTMENT OF MINES  
OIL AND GAS DIVISION

1153

WELL RECORD

Permit No. Y42-A Oil or Gas Well Oil  
(KIND)

Company The Pure Oil Company  
Address Box 551 - Newark, Ohio  
Farm Williams Coal Company Acres 12,000  
Location (waters) Cabin Creek  
Well No. 1 Elev. 862  
District Cabin Creek County Kanawha  
The surface of tract is owned in fee by Shonk Land Company  
Att. D. C. Shonk Address Dawes, W. Va.  
Mineral rights are owned by Shonk Land Company  
Att. D. C. Shonk Address Dawes, W. Va.  
Drilling commenced May 18, 1914  
Drilling completed December 18, 1914  
Date Shot 2-9-15 From 2499' To 2519'  
With 30 quarts glycerin  
Open Flow /10ths Water in Incht  
/10ths Merc. in Incht  
Volume  Cu. Ft.  
Rock Pressure  lbs.  hrs.  
Oil 214 bbls., 1st 24 hrs.  
Fresh water  feet  feet  
Salt water  feet  feet

Casing and Tubing	Used in Drilling	Left in Well	Packers
Size			
16			Kind of Packer
13			
10		277'	Size of
8 1/4		1280'	
6 5/8		1889'	Depth set
5 3/16			
3			Perf. top
2			Perf. bottom
Liners Used			Perf. top
			Perf. bottom

CASING CEMENTED \_\_\_\_\_ SIZE \_\_\_\_\_ No. Ft. \_\_\_\_\_ Date \_\_\_\_\_

COAL WAS ENCOUNTERED AT 110 FEET 60 INCHES  
315 FEET 48 INCHES FEET INCHES  
FEET INCHES FEET INCHES

Formation	Color	Hard or Soft	Top	Bottom	Oil, Gas or Water	Depth Found	Remarks
Stone			0	17			
Sand			17	25			
Slate			25	35			
Sand			35	60			
Slate			60	90			
Sand			90	110			
Coal			110	115			
Slate			115	150			
Sand			150	190			
Slate			190	230			
Sand			230	270			
Shells			270	315			
Coal			315	319			
Shells			319	465			
Sand			465	550			
Slate			550	555			
Sand			555	585			
Slate			585	640			
Sand			640	765			
Slate			765	773			
Sand			773	840			
Slate			840	850			
Salt Sand			850	1229			
Slate			1229	1248			
Sand			1248	1255			
S. Shells			1255	1265			
White S.			1265	1278			
Cave			1278	1280			
S. Shells			1280	1330			
Red Rock			1330	1390			
Sand			1390	1440			
Red Rock			1440	1495			
S. Lime			1495	1520			
White Lime			1520	1575			
Sand			1575	1580			
Red Rock			1580	1610			
Lime Shell			1610	1615			
Slate Shell			1615	1645			

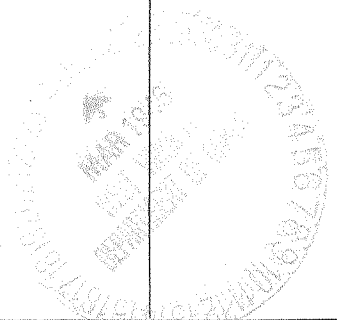

(Over)

JUL 28 1945

Formation	Color	Hard or Soft	Top	Bottom	Oil, Gas or Water	Depth Found	Remarks
Red Rock			1645	1695			
Maxon			1695	1710			
Slate			1710	1730			
Black Cave			1730	1735			
Little Lime			1735	1780			
Break in line			1780	1783			
Little Lime			1783	1808			
Pencil Cave			1808	1815			
Black Lime			1815	1845			
White Lime			1845	2005			
Pink Sand			2005	2010			
White Lime			2010	2045			
Keener B.			2045	2055			
Injun Sand			2055	2090			
Slate & Sand			2090	2205			
Hard Shell			2205	2215			
Slate			2215	2400			
Hard Black L.			2400	2435			
Brown Slate			2435	2462			
Black Slate			2462	2482			
Berea Sand			2482	2520			
Lime			2520	2555			
Total depth: 2555'							
Pay Sand							
	2499 - Gas						
	2503 - First show of Oil						

Date March 23, 1946

APPROVED The Pure Oil Company  
P.O. Box 551, Newark, Ohio, Owner

By Ford Miller  
Division Superintendent



FORM NO. 2

STATE OF WEST VIRGINIA  
DEPARTMENT OF MINES  
OIL AND GAS DIVISION

AFFIDAVIT OF PLUGGING AND FILLING WELL

AFFIDAVIT SHOULD BE MADE IN TRIPPLICATE. ONE COPY MAILED TO THE DEPARTMENT, ONE COPY TO BE RETAINED BY THE WELL OPERATOR AND THE THIRD COPY (AND EXTRA COPIES IF REQUIRED) SHOULD BE MAILED TO EACH COAL OPERATOR AT THEIR RESPECTIVE ADDRESSES.

Shonk Land Company  
D. C. Shonk COAL OPERATOR OR OWNER  
Dawson, West Virginia  
ADDRESS

The Pure Oil Company  
NAME OF WELL OPERATOR  
Box 551 - Newark, Ohio  
COMPLETE ADDRESS

COAL OPERATOR OR OWNER

May 22, 1946  
WELL AND LOCATION

ADDRESS

Cabin Creek District

Shonk Land Company  
D. C. Shonk BASE OR PROPERTY OWNER  
Dawson, West Virginia  
ADDRESS

Kanawha County

Well No. 1

Williams Coal Company Farm

STATE INSPECTOR SUPERVISING PLUGGING

C. N. Hall

AFFIDAVIT

STATE OF WEST VIRGINIA,

County of Kanawha

vs:

Ha L. Lipscomb and Le H. Buzzard  
being first duly sworn according to law depose and say that they are experienced in the work of plugging and filling oil and gas wells and were employed by The Pure Oil Company well operator, and participated in the work of plugging and filling the above well, that said work was commenced on the 1 day of May, 1946, and that the well was plugged and filled in the following manner:

SAND OR ZONE RECORD	FILLING MATERIAL		PLUGS USED		CASING		
	FORMATION	CONTENT	FROM	TO	SIZE & KIND	CSG PULLED	CSG LEFT IN
Total Depth:	2555'						
Filled 2" tubing with gravel from 2555 to 2492, filled with lead wool 2492 to 2488, filled with cement 2488 to 2447. Cut off 2" tubing at 2410' and pulled. Bailed and cleaned out hole to 1890'.							
Lime	Cement	1899	1889	10' cement			
Ripped and pulled 4" casing as hole was filled and plugged							
Lime	Clay	1889	1825	10' cement	1821'3"	77'9"	
Lime	Cement	1825	1815	10' cement			
	Set bridge	1750	1740				
Slate, Maxon, Red Rock	Clay	1740	1675				
Red Rock	Cement	1675	1665	10' cement			
Ripped and pulled 6-5/8" casing as hole was filled and plugged							
	Set bridge	1269	1259		1244'8"	49'4"	
Slate, Shells, Salt Sand	Clay	1259	830				
Sand	Cement	830	820	10' cement			
COAL BEAMS							
	Shut off with 10-3/4" casing	110	115	Metal plate attached to top of 10-3/4" casing, plate stenciled "POCo 1".			
	Cement	315	319				
DESCRIPTION OF MONUMENT							

(Over)  
and that the work of plugging and filling said well was completed on the 16 day of May, 1946.

And further deponents saith not.

Sworn to and subscribed before me this 25 day of May, 1946.

My commission expires: \_\_\_\_\_

Notary Public.

Permit No. Kan - 442