

Latitude 38° 25'

Longitude 81° 25'

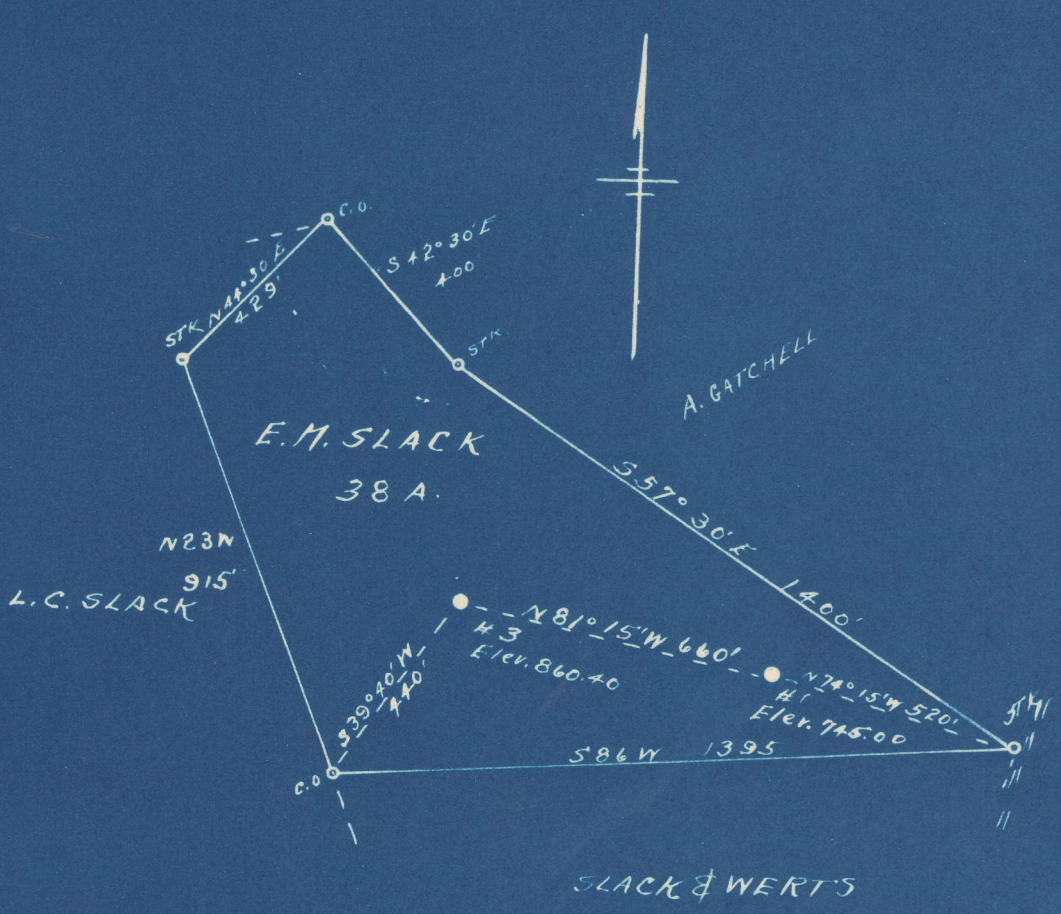

#3	0.65	S
	4.48	W
<hr/>		
#1	0.67	S
	4.44	W

New Location...
 Drill Deeper.....
 Abandonment.....

Company OKMULGEE SUPPLY CORP.
 Address OKMULGEE, OKLA.
 Farm E. M. SLACK
 Tract _____ Acres 38 Lease No. _____
 Well (Farm) No. 51-3 Serial No. WC
 Elevation (Spirit Level) H1-745.00-H2-860.40
 Quadrangle CLENDENNIN
 County KANAWHA District ELK
 Engineer L. F. Dye
 Engineer's Registration No. 804
 File No. _____ Drawing No. _____
 Date 7-23-48 Scale 1" = 400'

STATE OF WEST VIRGINIA
 DEPARTMENT OF MINES
 OIL AND GAS DIVISION
 CHARLESTON

WELL LOCATION MAP

FILE NO. KAN-509-A-#3
KAN-519-A-#1

+ Denotes location of well on United States Topographic Maps, scale 1 to 62,500, latitude and longitude lines being represented by border lines as shown.

— Denotes one inch spaces on border line of original tracing.

6-0-
 6-0-157

E. M. SLACK NO. 1 WELL.

519A

Elk District, Kanawha County, W. Va.
By Okmulgee Supply Corp., Box 911, Okmulgee, Okla.
Abandoned under permit Kan-.....-A?
On 38 acres, on Indian Creek.
Elevation, 915' L.
Drilling commenced in 1912.
Shot Nov. 14, 1912, at 1838-1850'; Nov. 10, 1917, at 1960-2000'; and
July 30, 1920, at 1839-1848'.
8 $\frac{1}{2}$ " casing, 486'; 6 $\frac{3}{8}$ ", 1664'; 5 $\frac{1}{8}$ ", 1690'; all left in.
Oil well. Record to Dept. of Mines stamped Aug. 30, 1948.
Record to RCT from Mrs. Griffith Sept. 3, 1948. Old File No. 1304.

	Top.	Bottom.
Salt Sand	875	- 1375
Maxton Sand	1379	- 1460
Big Lime	1575	- 1760
Big Injun Sand	1760	- 1770
Squaw Sand	1838	- 1851
Weir Sand	1958	- 2000
Total depth	(1990)	2007



1304

STATE OF WEST VIRGINIA
DEPARTMENT OF MINES
OIL AND GAS DIVISION

WELL RECORD

Permit No. 519-A

Oil or Gas Well X (KIND)

Company OKMULGEE SUPPLY CORP.
Address BOX 911 OKMULGEE: OK.
Farm E.M. SLACK Acres 38 #1
Location (waters) INDIAN CREEK
Well No. 1 Elev. 915
District ELK County KANAWHA
The surface of tract is owned in fee by _____
Address _____

Mineral rights are owned by _____
Address _____
Drilling commenced 1912
Drilling completed _____

Date Shot 11/14/12 From 1838 To 1850
With 11/10/17 1960 2000

Open Flow 7/30/20 Water in 1839 1848 Inch
/10ths Merc. in _____ Inch

Volume _____ Cu. Ft.

Rock Pressure _____ lbs. _____ hrs.

Oil _____ bbls., 1st 24 hrs.

Fresh water _____ feet _____ feet

Salt water _____ feet _____ feet

Casing and Tubing	Used in Drilling	Left in Well	Packers
Size			Kind of Packer
16			
13			
10			Size of
8 1/4	486	486	400
6 5/8	1664	1664	Depth set 1500
5 3/16	1690	1690	1500 ok
3			Perf. top
2			Perf. bottom
Liners Used			Perf. top
			Perf. bottom

CASING CEMENTED _____ SIZE _____ No. Ft. _____ Date _____

COAL WAS ENCOUNTERED AT	FEET	INCHES
_____	_____	_____
_____	_____	_____
_____	_____	_____

Formation	Color	Hard or Soft	Top	Bottom	Oil, Gas or Water	Depth Found	Remarks
SALT SAND			875	1375			
MAXON SAND			1379	1460			
BIG LIME			1575	1760			
BIG INJUN			1760	1770			
SAW SAND			1838	1851			
Weir Sand			1958	2000			
TOTAL DEPTH			1990	2007			

Copies from inspector

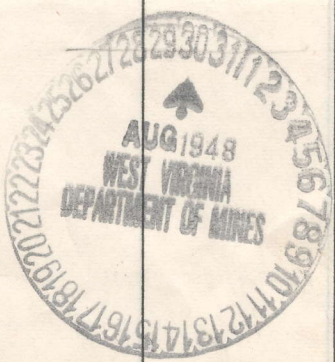

SEP - 3 1948