

Latitude 38° 25'

Longitude 81° 25'

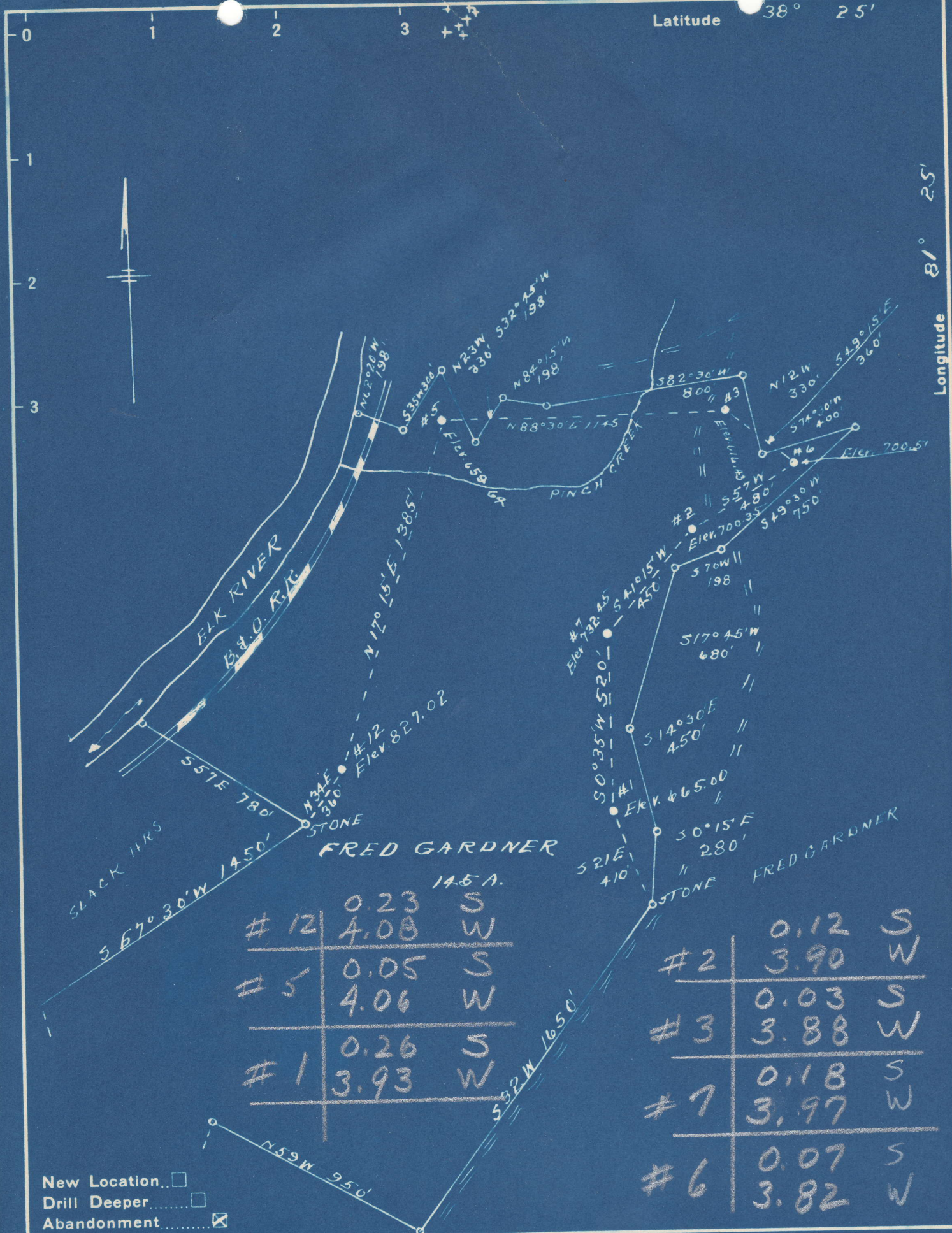

FRED GARDNER 145 A.

# 12	0.23	S
	4.08	W
# 5	0.05	S
	4.06	W
# 1	0.26	S
	3.93	W

# 2	0.12	S
	3.90	W
# 3	0.03	S
	3.88	W
# 7	0.18	S
	3.97	W
# 6	0.07	S
	3.82	W

- New Location...
- Drill Deeper...
- Abandonment...

Company OKMULGEE SUPPLY CORP.
 Address OKMULGEE, OKLA.
 Farm FRED GARDNER
 Tract _____ Acres 145 Lease No. _____
 Well (Farm) No. 51-23-0-5-6-7 Serial No. _____
 Elevation (Spirit Level) SEE ABOVE
 Quadrangle CLENDENNIN
 County KANAWHA District ELK
 Engineer L. F. Daye
 Engineer's Registration No. 804
 File No. _____ Drawing No. _____
 Date 9-10-48 Scale 1" = 500'

STATE OF WEST VIRGINIA
 DEPARTMENT OF MINES
 OIL AND GAS DIVISION
 CHARLESTON KAN-550-A-#7
 KAN-552-A-#6

WELL LOCATION MAP

KAN-548 FILE NO. KAN-538-A-#12
 #2 KAN-539-A-#5
 KAN-549-A-#3 KAN-543-A-#1
 + Denotes location of well on United States Topographic Maps, scale 1 to 62,500, latitude and longitude lines being represented by border lines as shown.

- Denotes one inch spaces on border line of original tracing.

Elk District, Kanawha County, W. Va.
 By Okmulgee Supply Corp., Okmulgee, Okla.
 Abandoned under permit Kan-.....-A?
 On.....acres.
 Elevation, ' L.
 Drilling completed in 1912.
 8½" casing, 491'; 7" O. D., 1497'; all left in.
 Oil well. Record to Dept. of Mines stamped Oct. 28, 1948.
 Record to RCT from Mrs. Griffith Jan. 5, 1949. Old File No. 1326.

	Top.	Bottom.
Coal	180 -	184
Coal	295 -	300
Salt Sand	750 -	1258
Maxton Sand	1294 -	1360
Big Lime	1458 -	1615
Big Injun Sand	1615 -	1623
Squaw Sand (gas, 1700') (oil, 1702')	1700 -	1719
Weir Sand (gas, 1846')	1809 -	1870
Total depth		1870 (?)
Cement bridge placed in hole just above Squaw Sand to keep water off sand (present total depth)		1717

Shot Aug. 12, 1912, at 1700-1715'; Oct. 20, 1913, at 1700-1720';
 May 31, 1919, at 1818-1846'; Sept. 20, 1934, at 1700-1716'.



Completed no inspection

1326

STATE OF WEST VIRGINIA
DEPARTMENT OF MINES
OIL AND GAS DIVISION

WELL RECORD

Permit No. Ab 552-A

Oil or Gas Well _____

(KIND)

Company Okmulgee Supply Corporation
 Address Okmulgee, Okla
 Farm Fred Gardner Acres _____
 Location (waters) _____
 Well No. (63) Elev. _____
 District Elk County Kanawha
 The surface of tract is owned in fee by _____
 Address _____
 Mineral rights are owned by _____
 Address _____
 Drilling commenced _____
 Drilling completed 1912
 Date Shot _____ From _____ To _____
 With _____
 Open Flow _____ /10ths Water in _____ Inch
 _____ /10ths Merc. in _____ Inch
 Volume _____ Cu. Ft.
 Rock Pressure _____ lbs. _____ hrs.
 Oil _____ bbls., 1st 24 hrs.
 Fresh water _____ feet _____ feet
 Salt water _____ feet _____ feet

Casing and Tubing	Used in Drilling	Left in Well	Packers
Size			
16			Kind of Packer
13			
10			Size of
8 1/4	491	491	
6 5/8 - 7" O.D.	1497	1497	Depth set
5 3/16			
3			Perf. top
2			Perf. bottom
Liners Used			Perf. top
			Perf. bottom

CASING CEMENTED	SIZE	No. Ft.	Date

COAL WAS ENCOUNTERED AT	FEET	INCHES	FEET	INCHES

Formation	Color	Hard or Soft	Top	Bottom	Oil, Gas or Water	Depth Found	Remarks
Coal			180	184			
Coal			295	300			
Salt Sand			750	1258			
Maxon Sand			1294	1360			
Big Lime			1458	1615			
Big Injun			1615	1623			
Squaw Sand			1700	1719			
Gas			1700				
Oil			1702				
Weir Sand			1809	1870			
Gas			1846				
Total Depth				1717 ?			
Cement bridge placed in hole just above Squaw Sand to keep water off sand							
shot record							
8/12/12			1700 - 1715				
10/20/13			1700 - 1720				
5/31/19			1818 - 1846				
9/20/34			1700 - 1716				

