

Latitude 38° 15'

Longitude 81° 25'

✦ 2175  
087W

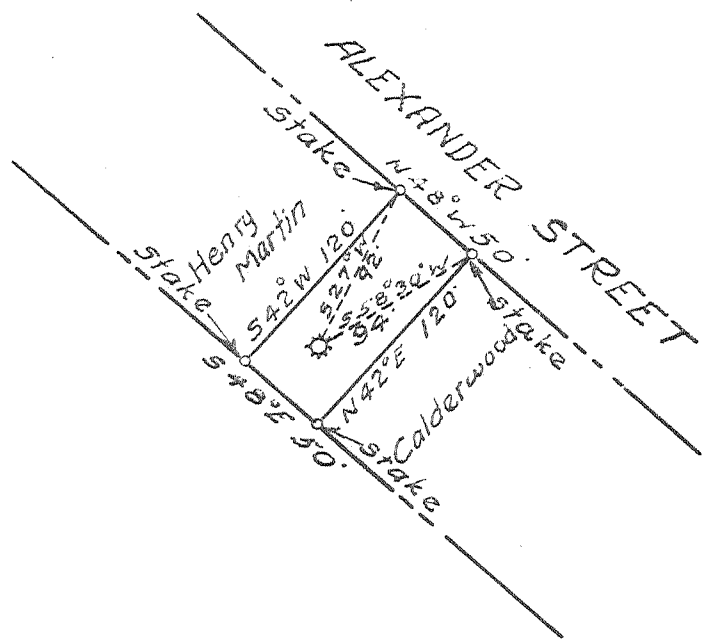

I, the undersigned, hereby certify that this map is correct to the best of my knowledge and belief and shows all the information required by paragraph 6 of the rules and regulations of the oil and gas section of the mining laws of West Virginia.

By: Lagan McDonald

Degree of Accuracy - One part in 300.  
Proven Elevation - B.L.C.S. B.M. or I.B. in Cedar Grove  
Elevation - B.M. 620'

New Location   
Drill Deeper   
Abandonment  7-31-68

Company <u>CABOT CORPORATION</u>	
Address <u>300 Union Bldg. Charleston, W. Va.</u>	
Farm <u>Harris Hudson (Jean Kay Thomas)</u>	
Tract _____	Acres <u>0.17</u> Lease No. <u>4-97</u>
Well (Farm) No. <u>1</u>	Serial No. <u>205</u>
Elevation (Spirit Level) <u>621'</u>	
Quadrangle <u>Montgomery NW</u>	
County <u>Kanawha</u> District <u>Cabin Creek</u>	
Engineer <u>Lagan McDonald</u>	
Engineer's Registration No. <u>612</u>	
File No. _____	Drawing No. _____
Date <u>7-25-68</u> Scale <u>1" = 100'</u>	

STATE OF WEST VIRGINIA  
DEPARTMENT OF MINES  
OIL AND GAS DIVISION  
CHARLESTON

WELL LOCATION MAP  
FILE NO. KAN-1397-A

✦ Denotes location of well on United States Topographic Maps, scale 1 to 62,500, latitude and longitude lines being represented by border lines as shown.  
- Denotes one inch spaces on border line of original tracing.

AUG 5 1968