

Latitude 39° 00'

NA083 UTM  
 Northing 4308798  
 Easting 539880.5

Longitude 80° 30' 11"

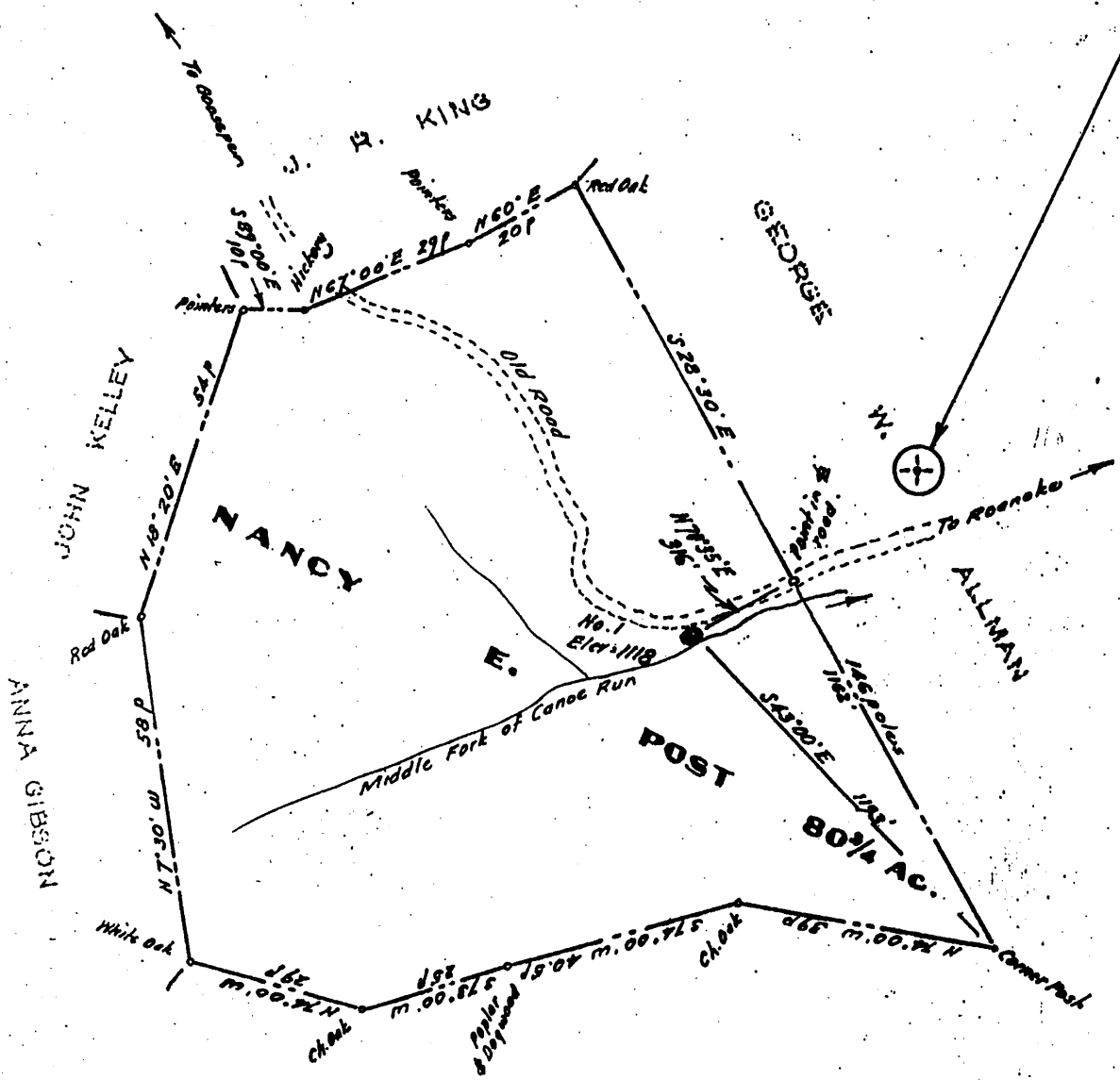

GEORGE W. ALLMAN

- New Location.
- Drill Deeper.....
- Redrill.....
- Abandonment.....

SEP 10 2004

Company **LEMMAN & BUTTERWORTH**  
 Address **307 Baiter Bldg., New Orleans, La.**  
 Farm **Nancy E. Post**  
 Tract \_\_\_\_\_ Acres **80.75** Lease No. \_\_\_\_\_  
 Well (Farm) No. **One** Serial No. \_\_\_\_\_  
 Elevation (Spirit Level) **1117**  
 Quadrangle **Burnsville**  
 County **Lewis** District **Collins Sett.**  
 Engineer *[Signature]*  
 Engineer's Registration No. **1227**  
 File No. \_\_\_\_\_ Drawing No. \_\_\_\_\_  
 Date **Oct 29, 1960** Scale **1" = 30p**

STATE OF WEST VIRGINIA  
 DEPARTMENT OF MINES  
 OIL AND GAS DIVISION  
 CHARLESTON

**WELL LOCATION MAP**  
 FILE NO. **LEW-640 P**

+ Denotes location of well on United States Topographic Maps, scale 1 to 62,500, latitude and longitude lines being represented by border lines as shown.

— Denotes one inch spaces on border line of original tracing.

LEW-640 P

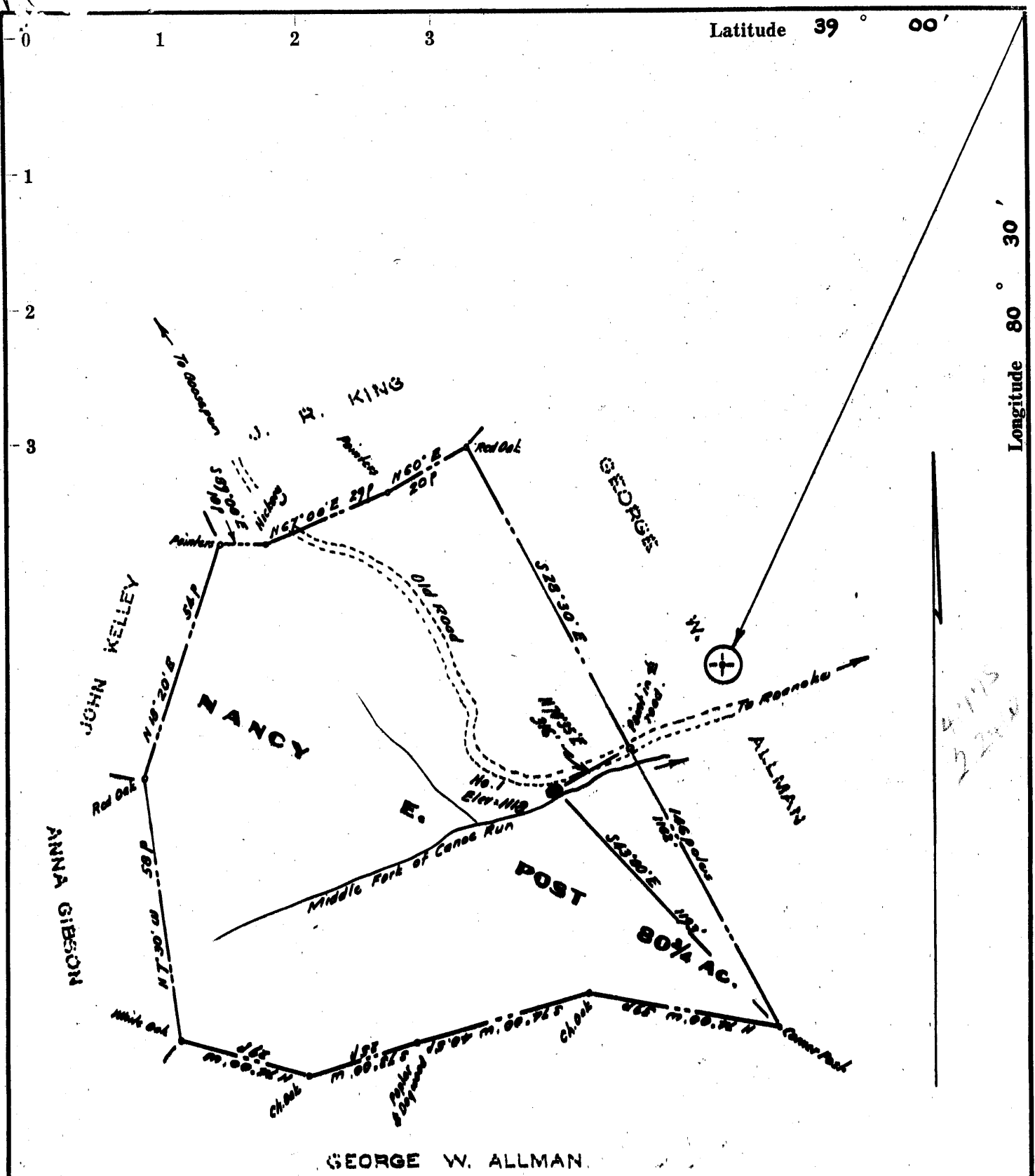

GEORGE W. ALLMAN

- New Location
- Drill Deeper
- Redrill
- Abandonment

Company	<b>LEMMAN &amp; BUTTERWORTH</b>
Address	<b>307 Bitter Bldg., New Orleans, La.</b>
Farm	<b>Nancy E. Post</b>
Tract	Acres <b>80.75</b> Lease No. _____
Well (Farm) No.	<b>One</b> Serial No. _____
Elevation (Spirit Level)	<b>1117</b>
Quadrangle	<b>Burnsville</b> <b>NE</b>
County	<b>Lewis</b> District <b>Collins Sett.</b>
Engineer	<i>W. H. [Signature]</i>
Engineer's Registration No.	<b>1227</b>
File No.	Drawing No. _____
Date	<b>Oct 29, 1960</b> Scale <b>1" = 30p</b>

STATE OF WEST VIRGINIA  
DEPARTMENT OF MINES  
OIL AND GAS DIVISION  
CHARLESTON

**WELL LOCATION MAP**

FILE NO. **LEW-640**

+ Denotes location of well on United States Topographic Maps, scale 1 to 62,500, latitude and longitude lines being represented by border lines as shown.

— Denotes one inch spaces on border line of original tracing.

NAD83 UTM  
NORTHING 4308798  
EASTING 539880.5

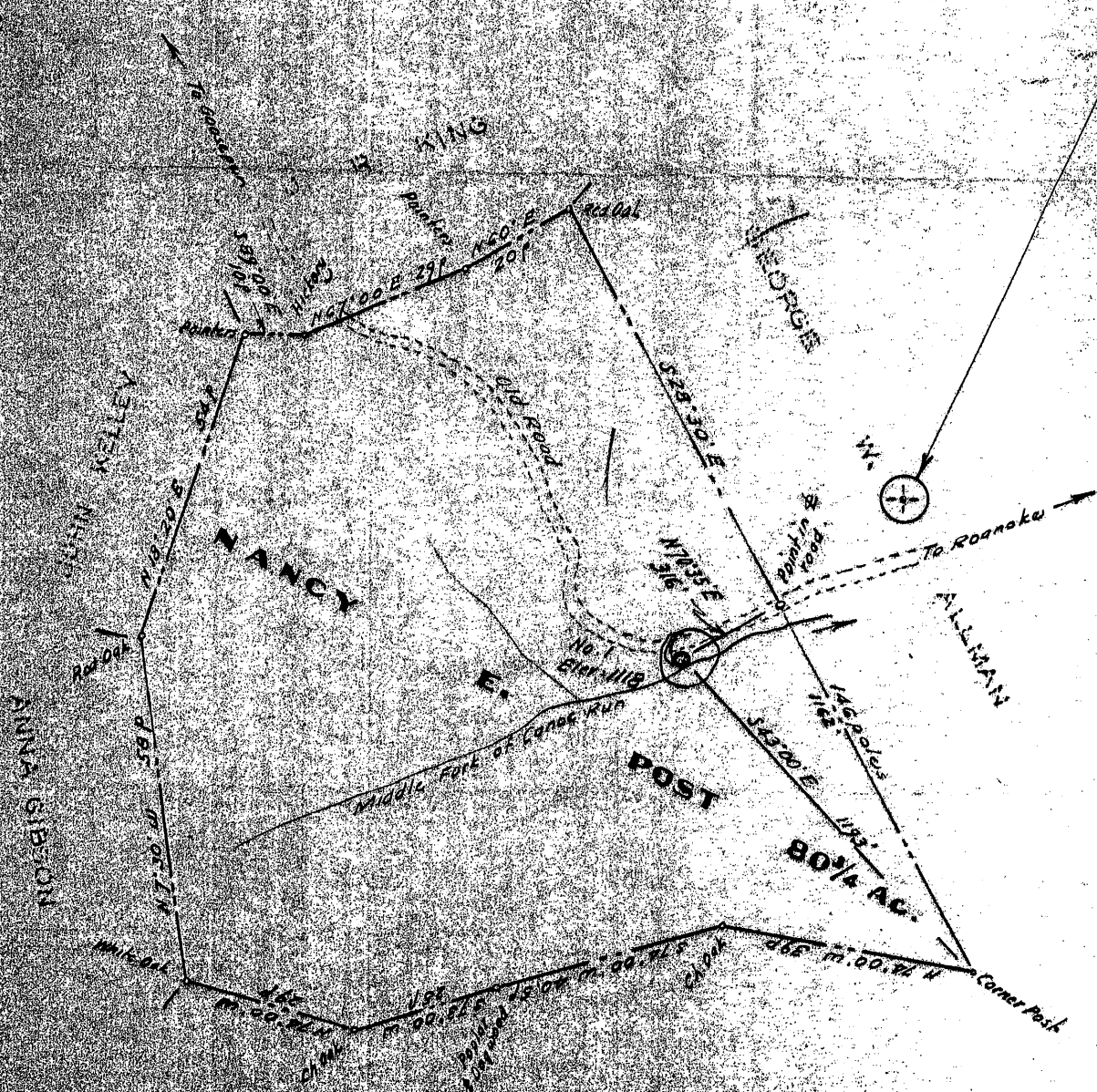

GEORGE W. ALLMAN

- New Location
- Drill Deeper
- Redrill
- Abandonment

SEP 10 1964

Company **LEMMAN & BUTTERWORTH**  
 Address **307 Balfour Bldg., New Orleans, La.**  
 Farm **Nancy E. Post**  
 Tract Acres **80.75** Lease No. \_\_\_\_\_  
 Well (Farm) No. **One** Serial No. \_\_\_\_\_  
 Elevation (Spirit Level) **1117**  
 Quadrangle **Burnsville**  
 County **Lewis** District **Colinas Seft**  
 Engineer *W. H. ...*  
 Engineer's Registration No. **1227**  
 File No. \_\_\_\_\_ Drawing No. \_\_\_\_\_  
 Date **Oct 29, 1960** Scale **1" = 300'**

STATE OF WEST VIRGINIA  
 DEPARTMENT OF MINES  
 OIL AND GAS DIVISION  
 CHARLESTON

**WELL LOCATION MAP**  
 FILE NO. **LEW-640P**

— Denotes location of well on United States Topographic Maps, scale 1 to 62,500, latitude and longitude lines being represented by border lines as shown.

— Denotes one inch spaces on border line of original tracing.



STATE OF WEST VIRGINIA  
DEPARTMENT OF MINES  
OIL AND GAS DIVISION 9

Quadrangle Burnsville  
Permit No. LEW. 640

WELL RECORD

Oil or Gas Well gas

Company Lemman & Butterworth  
Address 307 Balter Bldg., New Orleans, La.  
Farm Nancy E. Post Acres 80.75  
Location (waters) \_\_\_\_\_  
Well No. one Elev. 1117  
District Collins Sett. County Lewis  
The surface of tract is owned in fee by \_\_\_\_\_  
Address \_\_\_\_\_  
Mineral rights are owned by same  
Address \_\_\_\_\_  
Drilling commenced 11/15/60  
Drilling completed 12/22/60  
Date Shot \_\_\_\_\_ From \_\_\_\_\_ To \_\_\_\_\_  
With \_\_\_\_\_  
Open Flow /10ths Water in \_\_\_\_\_ Inch  
/10ths Merc. in \_\_\_\_\_ Inch  
Volume 50,000 Cu. Ft.  
Rock Pressure 800 lbs. 24 hrs.  
Oil \_\_\_\_\_ bbls., 1st 24 hrs.  
WELL ACIDIZED \_\_\_\_\_

Casing and Tubing	Used in Drilling	Left in Well	Packers
Size			Kind of Packer
16			
18			
10 3/4"	192.38	192.38	Size of
8 1/4 5/8"	814.	814.	
6 3/4 7"	1859	1859	Depth set
5 3/16			
4 1/2"	2525		Perf. top 2120
2			Perf. bottom 2125
Liners Used			Perf. top 2130
			Perf. bottom 2135
			Perf. top 2524
			Perf. bottom 2525

CASING CEMENTED 4 1/2" SIZE 2525 No. Ft. 12/22/60 Date  
6 1/2 sks. cement (Lawson Cementing Co.)  
4 sks. agucel

COAL WAS ENCOUNTERED AT none FEET \_\_\_\_\_ INCHES  
\_\_\_\_\_ FEET \_\_\_\_\_ INCHES FEET \_\_\_\_\_ INCHES  
\_\_\_\_\_ FEET \_\_\_\_\_ INCHES FEET \_\_\_\_\_ INCHES

WELL FRACTURED 565 bbls. water - 375 sacks sand

RESULT AFTER TREATMENT 2,000,000  
ROCK PRESSURE AFTER TREATMENT ~~XXXXXXX~~ 825 lbs.  
Fresh Water none Feet \_\_\_\_\_ Salt Water none Feet \_\_\_\_\_

Formation	Color	Hard or Soft	Top	Bottom	Oil, Gas or Water	Depth	Remarks
Clay & Pea Gravel			0	15			
Sand, White			15	60			
Shale & Shells			60	75			
Shale & Pink Rock			75	105			
Lime			105	140			
Shale & Lime Shells			140	190			
Red Rock			190	200			
Lime			200	215			
Shale			215	250			
Lime and Shells			250	287			
Shale & Lime Shells			287	330			
Sand			330	360			
Slate			360	363			
Red Rock			363	430			
Shale-Gray			430	470			
Lime, Sandy			470	492			
Shale			492	516			
Slate & Shells			516	550			
Shale & Lime Shells			550	605			
Red Rock			605	622			
Shale			622	630			
Slate & Shells			630	660			
Red Rock			660	680			
Shale, Sandy			680	718			
Sand			718	732			
Slate			732	746			
Sand			746	760			
Slate			760	773			
Shale & Shells			773	795			

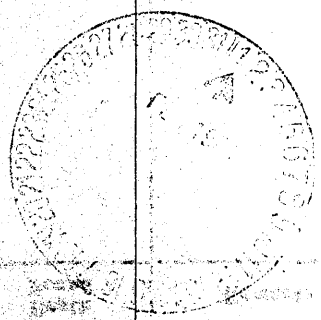



Formation	Color	Hard or Soft	Top <i>9</i>	Bottom	Oil, Gas or Water	Depth Found	Remarks
Lime			795	855			
Sandy, Lime			855	880			
Slate, Black			880	887			
Lime			887	895			
Sand			895	972			
Salt Sand			972	1022			
Sand			1022	1040			
Slate			1040	1045			
Shale			1045	1050			
Sand			1050	1270			
Shale & Shells			1270	1295			
Lime			1295	1303			
Shells & Lime			1303	1333			
Sand			1333	1460			
Slate, Black			1460	1464			
Sand			1464	1485			
Slate			1485	1492	gas	1480	
Shale & Lime			1492	1518			
Sand			1518	1532			
Slate			1532	1545			
Lime			1545	1555			
Lime & Shale			1555	1580			
Lime			1580	1625			
Sand			1625	1665			
Dark Shale & Lime Shells			1665	1704			
Sand			1704	1727			
Sandy Lime			1727	1737			
Sand			1737	1786			
Lime			1786	1812			
Slate			1812	1832			
Lime, Broken			1832	1859			
Slate			1859	1870			
Lime			1870	1904			
Sand			1904	1912			
Slate			1912	1920			
Sand, Weir			1920	1930			
Lime			1930	1945			
Sand, Weir			1945	1972			
Lime			1972	1987			
Sand, Weir			1987	2010			
Lime			2010	2022			
Sand			2022	2062			
Lime			2062	2090			
Sand, Injun			2090	2100			
Slate			2100	2123			
Lime			2123	2129			
Lime & Sand			2129	2145			
Slate			2145	2187			
Shale & Shells			2187	2324			
Sand			2324	2359			
Slate & Shells			2359	2425			
Slate & Sand			2425	2455			
Slate & Shells			2455	2473			
Sand			2473	2525	show of gas @ 2524		
Total Depth			2525				

Date \_\_\_\_\_, 19\_\_\_\_

APPROVED \_\_\_\_\_, Owner

By \_\_\_\_\_ (Title)

STATE OF WEST VIRGINIA  
DIVISION OF ENVIRONMENTAL PROTECTION  
OFFICE OF OIL AND GAS

AFFIDAVIT OF PLUGGING AND FILLING WELL

AFFIDAVIT SHOULD BE IN TRIPLICATE, one copy mailed to the Division, one copy to be retained by the Well Operator and the third copy (and extra copies if required) should be mailed to each coal operator at their respective addresses.

Farm Name: Watson, John

Operator Well No.: Post 1

LOCATION: Elevation: 1117'  
District: Collins Settlement  
GPS: Latitude: 38° 55.629'  
Longitude: 80° 32.385'

Quadrangle: Burnsville  
County: Lewis

Well Type: OIL \_\_\_\_\_ GAS X  
Company: Petroleum Resources, Inc.  
PO Box 1066  
Weston WV 26452

Coal Operator  
or Owner \_\_\_\_\_

Coal Operator  
or Owner \_\_\_\_\_

Agent: Stanley N. Masoner

Permit Issued Date: 09/09/2004

AFFIDAVIT

STATE OF WEST VIRGINIA,  
County of Lewis ss:

Stanley N. Masoner, Danny Beam and Kenny McCarty being first duly sworn according to law depose and say that they are experienced in the work of plugging and filling oil and gas wells and were employed by the above named well operator, and participated in the work of plugging and filling the above well, and Tim Bennett Oil and Gas Inspector representing the Director, say that said work was commenced on the 11<sup>th</sup> day of August, 2005, and that the well was plugged and filled in the following manner:

TYPE	FROM	TO	PIPE REMOVED	LEFT
8 5/8"	814'	Surface		814' - 8 5/8" casing cemented to surface.
4 1/2"	2534'	Surface		2534' - 4 1/2" casing cemented to surface.
PLUG TYPE	FROM	TO	PLUG MATERIAL	
Bridge	2450'		Cast Iron	
Bridge	1950'		Cast Iron	
Cement	1950'	1700'	Class A Cement	
Gel	1700'	855'		
Cement	855'	605"	Class A Cement	
Gel	605'	255'		
Cement	255'	Surface	Class A Cement	

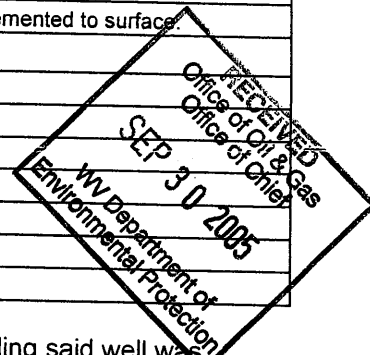

Description of monument: 6" X 36' Steel Casing and that the work of plugging and filling said well was completed on the 12th day of August, 2005.

And further deponents saith not.

Stanley N. Masoner  
Stanley N. Masoner, Vice President

Sworn and subscribe before me this 16th day of September, 2005.

My commission expires: Dec. 17, 2011

Linda J. Lewis  
Notary Public

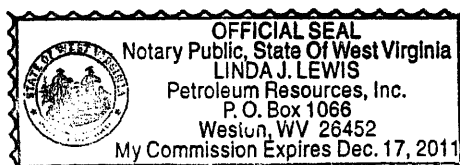

Oil and Gas Inspector: [Signature]

LEM 640 P