



Diversified Gas & Oil Corporation
 100 Diversified Way
 Pikeville KY, 41051

47-041-00792

Plugging Map

Legend

- Well
- Access Road
- ▨ Pits
- Pad
- Public Roads

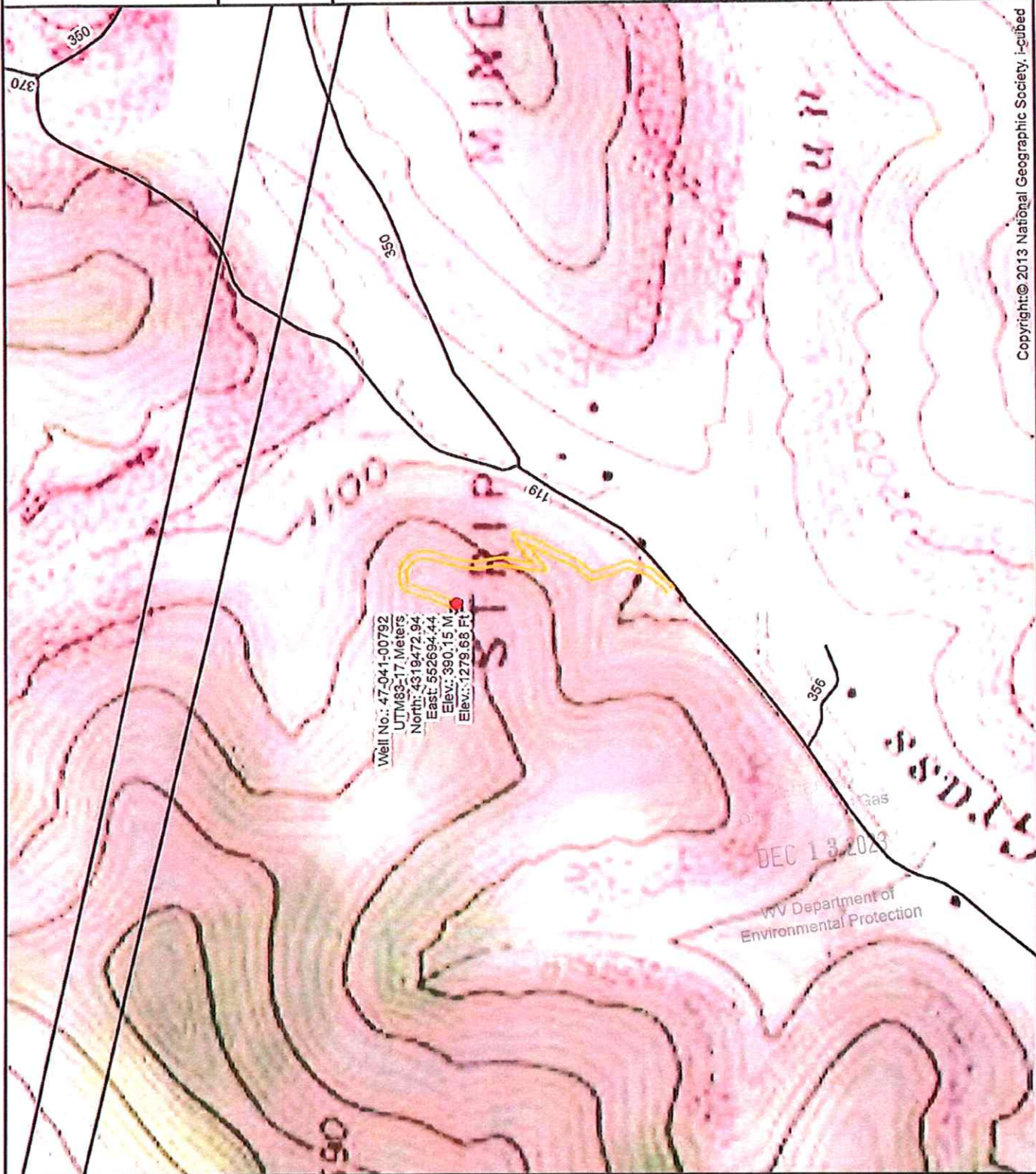
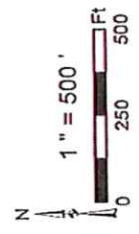
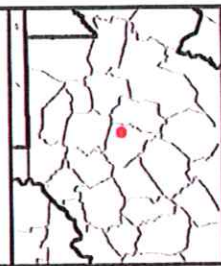

Copyright © 2013 National Geographic Society. i-cubed



Diversified Gas & Oil Corporation
100 Diversified Way
Pikeville KY, 41051

47-041-00792

Plugging Map

Legend

- Well
- Access Road
- Pits
- Pad
- Public Roads

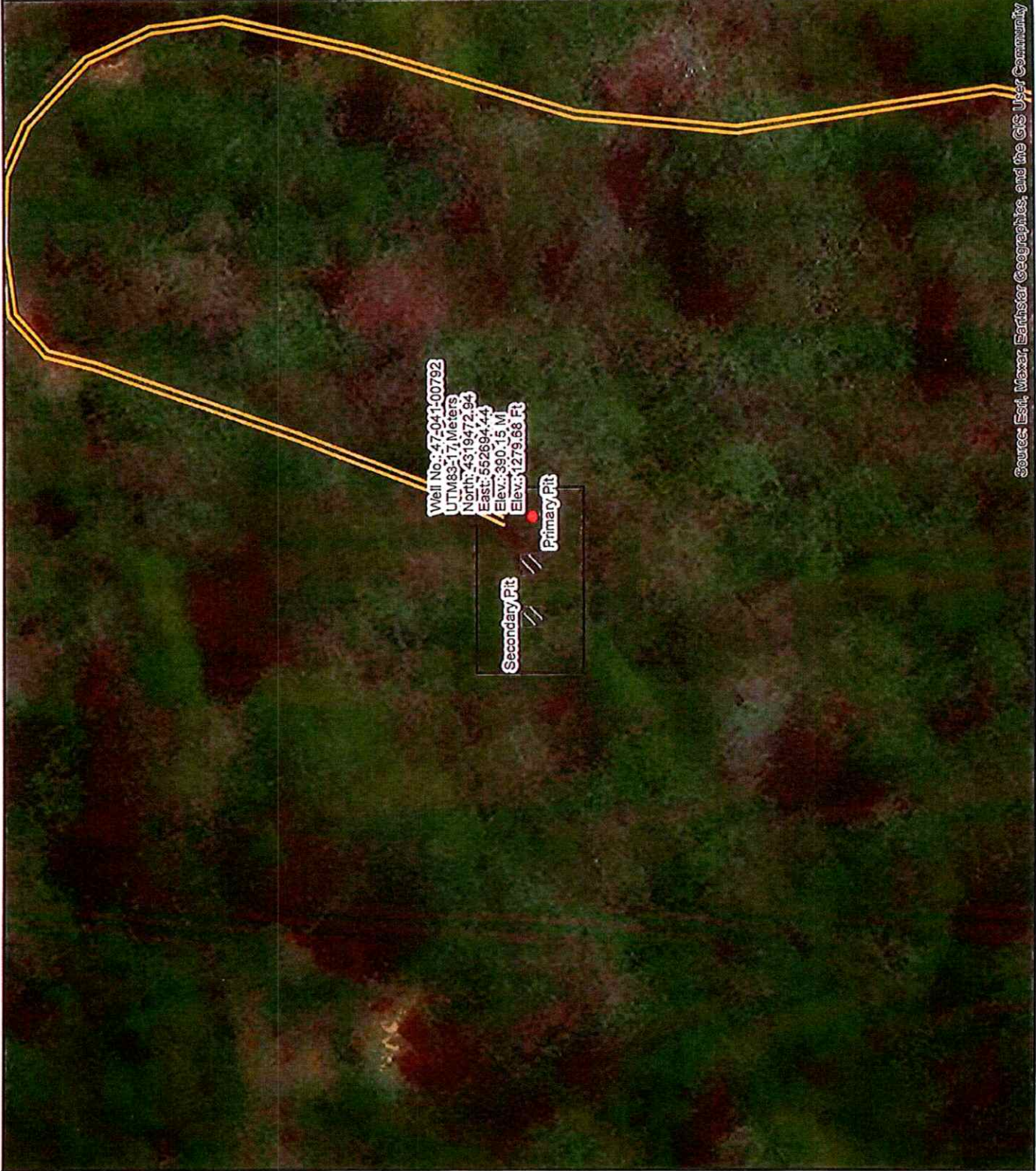
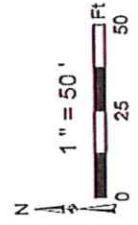
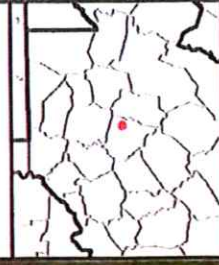

Source: Est. Maxar, Earthstar Geographics, and the GIS User Community

WW-7
8-30-06



West Virginia Department of Environmental Protection
Office of Oil and Gas
WELL LOCATION FORM: GPS

API: 4704100792 WELL NO.: Taylor Ged
FARM NAME: C.B. Taylor
RESPONSIBLE PARTY NAME: Diversified Production, LLC
COUNTY: Lewis DISTRICT: Hackers Creek
QUADRANGLE: Weston 7.5'
SURFACE OWNER: Sharon Beinecke
ROYALTY OWNER: C.B. Taylor
UTM GPS NORTHING: 4319472.94
UTM GPS EASTING: 552694.44 GPS ELEVATION: 1279.68'

The Responsible Party named above has chosen to submit GPS coordinates in lieu of preparing a new well location plat for a plugging permit or assigned API number on the above well. The Office of Oil and Gas will not accept GPS coordinates that do not meet the following requirements:

1. Datum: NAD 1983, Zone: 17 North, Coordinate Units: meters, Altitude: height above mean sea level (MSL) – meters.
2. Accuracy to Datum – 3.05 meters
3. Data Collection Method:

Survey grade GPS : Post Processed Differential

Real-Time Differential

Mapping Grade GPS : Post Processed Differential

Real-Time Differential

RECEIVED
Office of Oil and Gas

DEC 13 2023

4. Letter size copy of the topography map showing the well location.

I the undersigned, hereby certify this data is correct to the best of my knowledge and belief and shows all the information required by law and the regulations issued and prescribed by the Office of Oil and Gas.

Signature

Chris Veazey - Permitting Supervisor
Title

11/28/23
Date

01/12/2024