

(+/-) DENOTES LOCATION OF WELL ON U.S.G.S. TOPOGRAPHIC MAP

LATITUDE 39°07'30"

LONGITUDE 80°30'00"

5.450'

WELL 7896
 UTM NAD 83 (METERS)
 N 4328891.4031
 E 542301.0022
 LAT. 39°06'36.07"
 LONG. 80°30'38.68"

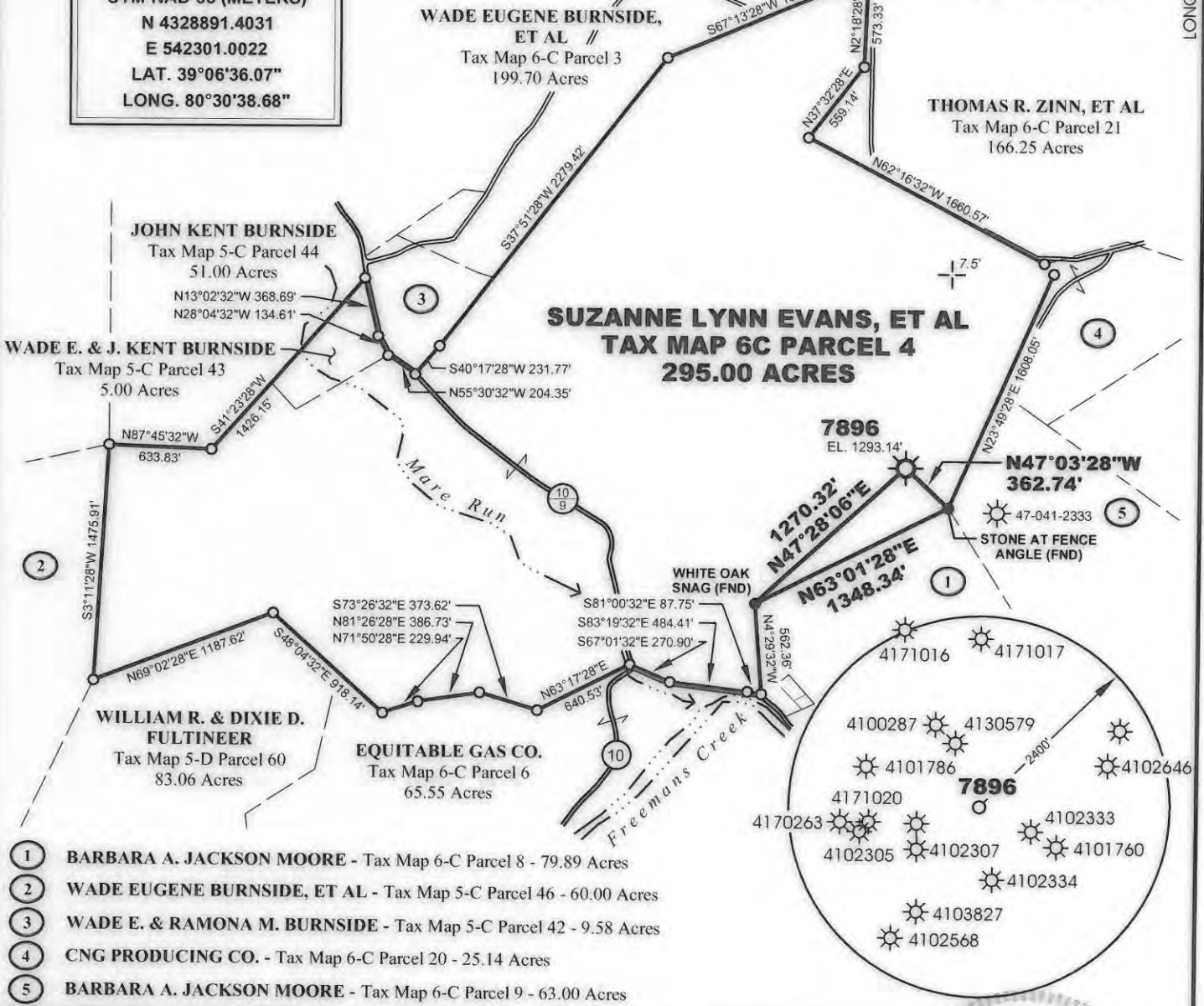

- ① BARBARA A. JACKSON MOORE - Tax Map 6-C Parcel 8 - 79.89 Acres
- ② WADE EUGENE BURNSIDE, ET AL - Tax Map 5-C Parcel 46 - 60.00 Acres
- ③ WADE E. & RAMONA M. BURNSIDE - Tax Map 5-C Parcel 42 - 9.58 Acres
- ④ CNG PRODUCING CO. - Tax Map 6-C Parcel 20 - 25.14 Acres
- ⑤ BARBARA A. JACKSON MOORE - Tax Map 6-C Parcel 9 - 63.00 Acres

MSES consultants, inc.
 FILE NO. 11-109-W7896
 DRAWN BY RRC / MVS / RLR
 SCALE 1" = 1000'
 MIN. DEGREE OF ACCURACY 1 IN 2500
 PROVEN SOURCE OF ELEVATION:
DGPS (SUBMETER MAPPING GRADE)

I, THE UNDERSIGNED, HEREBY CERTIFY THAT THIS PLAT IS CORRECT TO THE BEST OF MY KNOWLEDGE AND BELIEF, AND THAT IT SHOWS ALL INFORMATION REQUIRED BY LAW AND REGULATIONS ISSUED AND PRESCRIBED BY THE DEPARTMENT OF MINES.

(SIGNED) Hugh L. Ward
 R.P.E. L.L.S. 995



STATE OF WEST VIRGINIA
 DEPARTMENT OF MINES
OIL AND GAS DIVISION



DATE MAY 9 20 13
 OPERATOR'S WELL NO. 7896
 API WELL NO.
47 041 02307 P
 STATE COUNTY PERMIT NO.

WELL TYPE: OIL GAS LIQUID INJECTION WASTE DISPOSAL
 IF "GAS", PRODUCTION STORAGE DEEP SHALLOW

LOCATION: ELEVATION 1293.14' WATERSHED MARE RUN OF FREEMANS CREEK
 DISTRICT FREEMANS CREEK COUNTY LEWIS
 QUADRANGLE CAMDEN NEAREST TOWN VALLEY CHAPEL
 SURFACE OWNER SUZANNE LYNN EVANS ACREAGE 295.00
 OIL & GAS ROYALTY OWNER PAMELA ANN EVANS, ET AL LEASE ACREAGE 300.00
 LEASE NO. FK 052229

PROPOSED WORK: DRILL CONVERT DRILL DEEPER REDRILL FRACTURE OR STIMULATE
 PLUG OFF OLD FORMATION PERFORATE NEW FORMATION
 OTHER PHYSICAL CHANGE IN WELL (SPECIFY) _____
 PLUG AND ABANDON CLEAN OUT AND REPLUG

TARGET FORMATION FIFTH SAND ESTIMATED DEPTH 2412'
 WELL OPERATOR DOMINION TRANSMISSION, INC. DESIGNATED AGENT MR. JAMES D. BLASINGAME
 ADDRESS 445 WEST MAIN STREET ADDRESS 445 WEST MAIN STREET
CLARKSBURG, WV 26301 CLARKSBURG, WV 26301

COUNTY **041** PERMIT NO. **02307**

06/07/2013

4102307 P

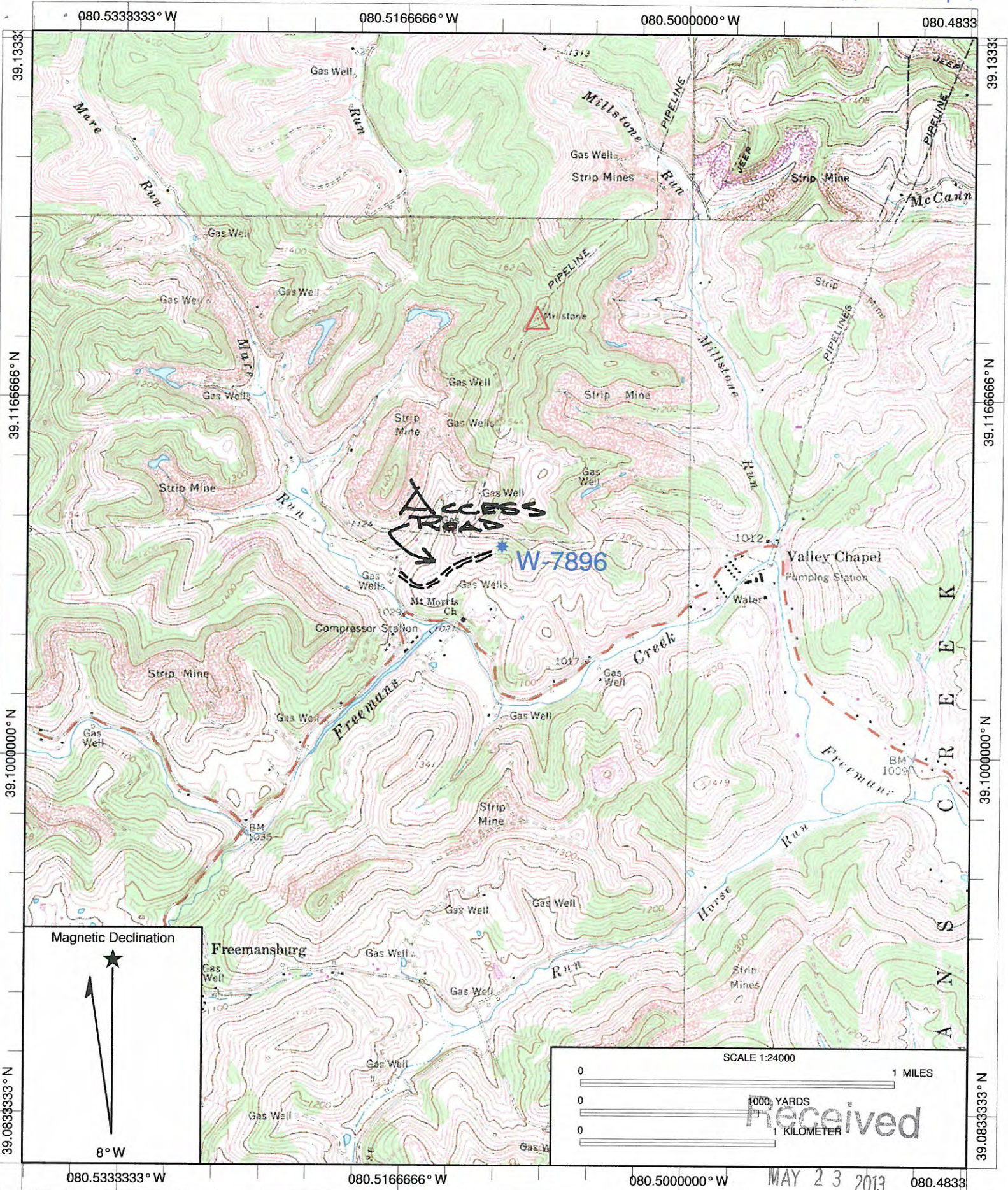

Magnetic Declination

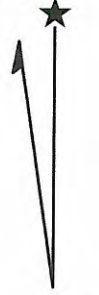

8° W

SCALE 1:24000

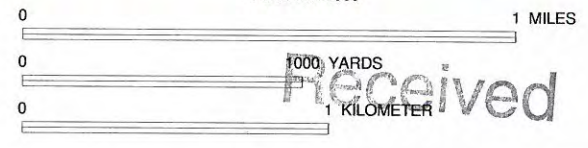

Received

MAY 23 2013

Name: CAMDEN
 Date: 1/24/2011
 Scale: 1 inch equals 2000 feet

Location: 039.1072978° N 080.5109889° W NAD83
 Caption: W-7896,
 API#47-041-02307,
 LESSOR NAME-EVANS
 Office of Oil and Gas
 WV Dept. of Environmental Protection

Datum: NAD83

Copyright (C) 1997, Maptech, Inc.

06/07/2013