

DOMINION TRANSMISSION INC.
WELL 7898
47-041-02309
 (S.P.C. NORTH ZONE) (UTM(M) ZONE 17 NORTH)
 NAD'27 S.P.C.(FT) N. 237,952 E. 1,699,717
 NAD'27 GEO. LAT-(N) 39.14846 LONG-(W) 80.55881
 NAD'83 UTM (M) N. 4,333,354 E. 538,140



COASTAL FOREST RESOURCES COMPANY d/b/a COASTAL TIMBERLANDS COMPANY 85 ACRES±
 JOSEPHINE JARVIS 25.27 ACRES±

LEGEND

LEASE LINE	---
SURFACE LINE	----
WELL LATERAL	-----
OFFSET LINE	- - - - -
TIE LINE	=====
CREEK	~~~~~
ROAD	=====
FENCE LINE	-----x-----x-----x-----
COUNTY ROUTE	○-----○-----
STATE ROUTE	□-----□-----
PROPOSED WELL	⊙
EXISTING WELL	⊙
PERMITTED WELL	⊙

I THE UNDERSIGNED, HEREBY CERTIFY THAT THIS PLAT IS CORRECT TO THE BEST OF MY KNOWLEDGE AND BELIEF AND SHOWS ALL THE INFORMATION REQUIRED BY LAW AND THE REGULATIONS ISSUED AND PRESCRIBED BY THE DIVISION OF ENVIRONMENTAL PROTECTION.
 P.S. 677
Gregory A. Smith

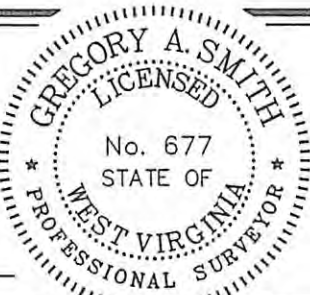

(+) DENOTES LOCATION OF WELL ON UNITED STATES TOPOGRAPHIC MAPS.
 DATE AUGUST 18, 20 16
 REVISED _____, 20 ____
 OPERATORS WELL NO. 7898
 API WELL NO. 47 - 041 - 02309
 STATE COUNTY PERMIT

MINIMUM DEGREE OF ACCURACY 1 / 2500 FILE NO. 8584P02309(577-31)
 HORIZONTAL & VERTICAL CONTROL DETERMINED BY DGPS (MAPPING GRADE TIE TO CORS NETWORK) SCALE 1" = 1000'

STATE OF WEST VIRGINIA
 DIVISION OF ENVIRONMENTAL PROTECTION
 OFFICE OF OIL AND GAS

WELL TYPE: OIL _____ GAS X LIQUID INJECTION _____ WASTE DISPOSAL _____ IF "GAS" PRODUCTION X STORAGE _____ DEEP _____ SHALLOW X

LOCATION:
 ELEVATION 1,085' WATERSHED SAND FORK OF KINCHELOE CREEK
 DISTRICT FREEMANS CREEK COUNTY LEWIS QUADRANGLE BIG ISAAC 75'
 SURFACE OWNER JEFFEREY GRIFFITH ET AL ACREAGE 49.25±
 ROYALTY OWNER J.S. BURNSIDE HEIRS OR ASSIGNS ACREAGE 211.49± (218AC.±)
 PROPOSED WORK:
 DRILL _____ CONVERT _____ DRILL DEEPER _____ REDRILL _____ FRACTURE OR STIMULATE _____ PLUG OFF OLD FORMATION _____ PERFORATE NEW FORMATION _____ PLUG AND ABANDON X CLEAN OUT AND REPLUG _____ OTHER _____
 PHYSICAL CHANGE IN WELL (SPECIFY) _____ TARGET FORMATION GORDON
 ESTIMATED DEPTH 2,591'

WELL OPERATOR DOMINION TRANSMISSION INC. DESIGNATED AGENT JOHN M. LOVE
 ADDRESS 925 WHITE OAKS BOULEVARD BRIDGEPORT, WV 26330 ADDRESS 925 WHITE OAKS BOULEVARD BRIDGEPORT, WV 26330

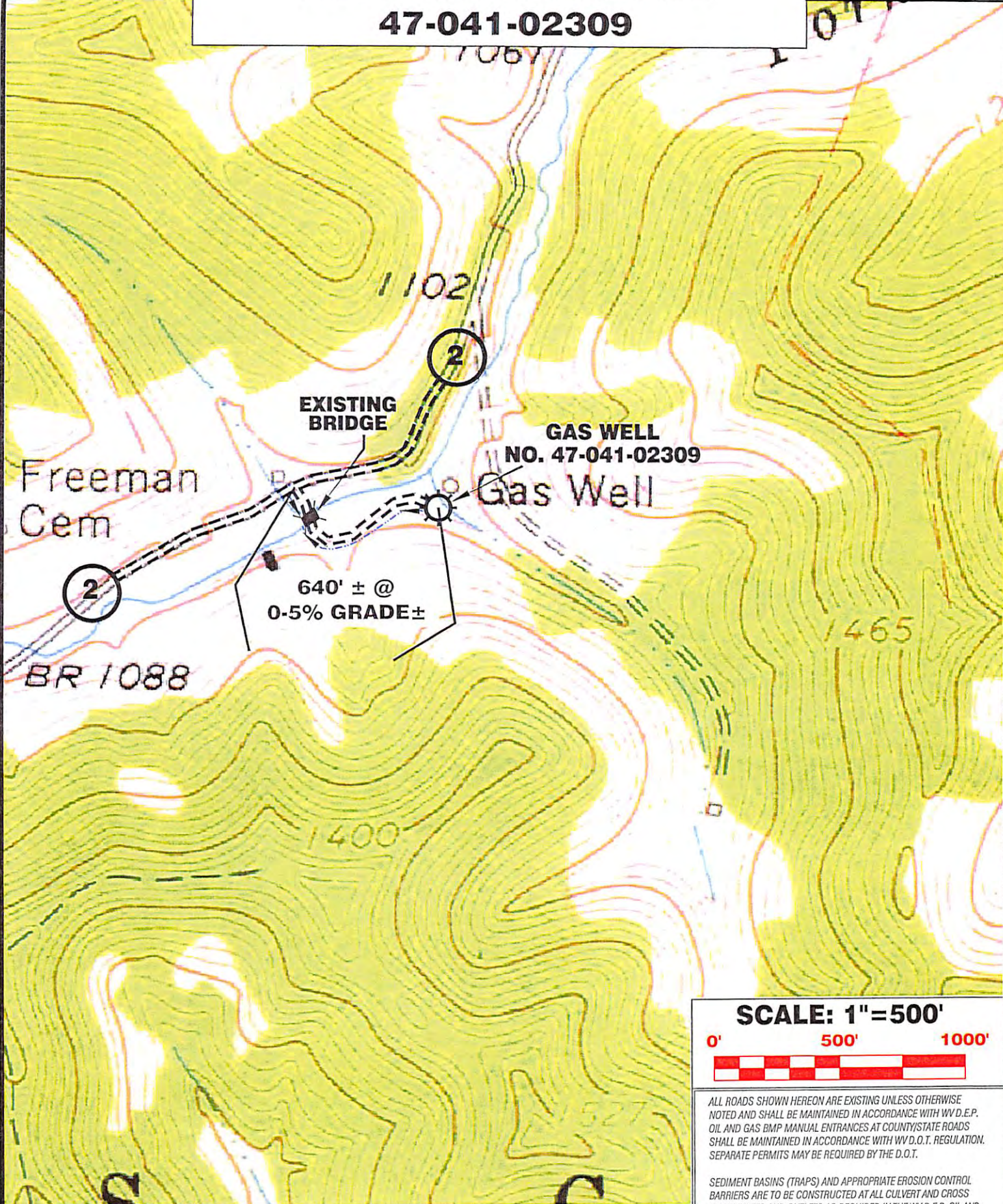

SCALE: 1"=500'



ALL ROADS SHOWN HEREON ARE EXISTING UNLESS OTHERWISE NOTED AND SHALL BE MAINTAINED IN ACCORDANCE WITH WV D.E.P. OIL AND GAS BMP MANUAL ENTRANCES AT COUNTY/STATE ROADS SHALL BE MAINTAINED IN ACCORDANCE WITH WV D.O.T. REGULATION. SEPARATE PERMITS MAY BE REQUIRED BY THE D.O.T.

SEDIMENT BASINS (TRAPS) AND APPROPRIATE EROSION CONTROL BARRIERS ARE TO BE CONSTRUCTED AT ALL CULVERT AND CROSS DRAIN INLETS AND OUTLETS AS REQUIRED IN THE WV D.E.P. OIL AND GAS BMP MANUAL. FIELD CONDITIONS (ROCK OUTCROPS AND BEDROCK) MAY PROHIBIT INLET TRAPS BEING INSTALLED. WHEN THESE CONDITIONS EXIST ADDITIONAL EROSION CONTROL MEASURES SHALL BE EVALUATED AND UTILIZED AS NEEDED.

EARTHWORK CONTRACTORS ARE RESPONSIBLE FOR NOTIFICATION TO THE OPERATOR AND INSPECTOR PRIOR TO ANY DEVIATION FROM THIS PLAN.

TEMPORARY SEED & MULCH ALL SLOPES AFTER CONSTRUCTION OF LOCATION.

INSTALL SEDIMENT BARRIER & RIP-RAP ALONG DRAIN MAY BE NEEDED.

01/06/2017

Detail Sketch for 47-041-02309

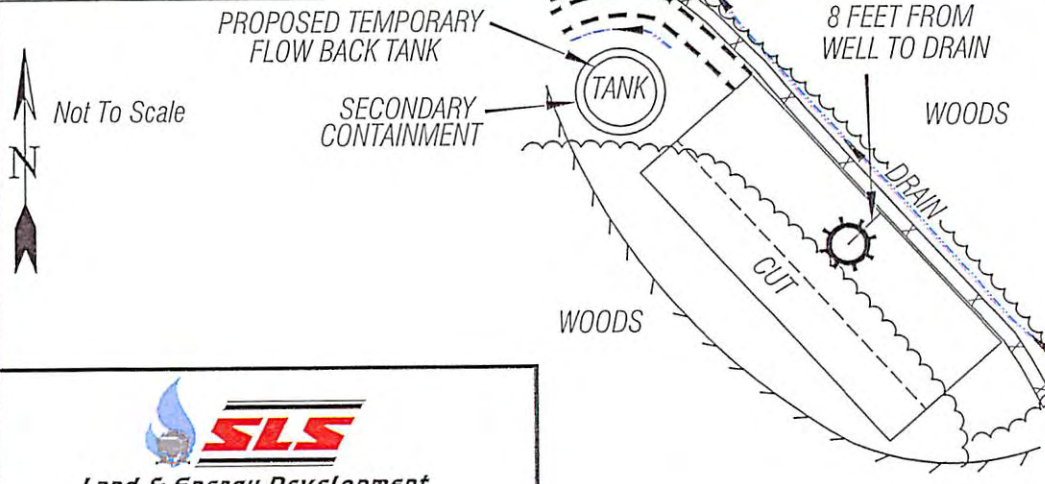

- = EXISTING CULVERT
- = PROPOSED CULVERT 15" MIN. UNLESS OTHERWISE NOTED
- = PROPOSED STREAM CROSSING
- = APPROXIMATE LIMITS OF DISTURBANCE

TOPO SECTION OF BIG ISAAC 7.5'
TOPO QUADRANGLE

SLS
Land & Energy Development
Solutions from the ground up.
P.O. Box 150 • 12 Vanhorn Drive • Glenville, WV 26351 • (304) 462-5634
www.slsurveys.com

DRAWN BY K.D.W.	FILE NO. 8584	DATE 10-06-16	CADD FILE: 8584REC.dwg
--------------------	------------------	------------------	---------------------------