



West Virginia Department of Environmental Protection  
Office of Oil and Gas  
**WELL LOCATION FORM: GPS**

API: 47-041-02405 P WELL NO.: WV 607009 (Bond #2)

FARM NAME: Bond

RESPONSIBLE PARTY NAME: EQT Production Company

COUNTY: Gilmer DISTRICT: Glenville

QUADRANGLE: Gilmer 7.5'

SURFACE OWNER: Edwin M. Sweeney

ROYALTY OWNER: Kenneth Bond, agent

UTM GPS NORTHING: 4307982

UTM GPS EASTING: 532398 GPS ELEVATION: 336 m (1103 ft)

The Responsible Party named above has chosen to submit GPS coordinates in lieu of preparing a new well location plat for a plugging permit or assigned API number on the above well. The Office of Oil and Gas will not accept GPS coordinates that do not meet the following requirements:

- Datum: NAD 1983, Zone: 17 North, Coordinate Units: meters, Altitude: height above mean sea level (MSL) – meters.
- Accuracy to Datum – 3.05 meters
- Data Collection Method:  
Survey grade GPS  : Post Processed Differential   
Real-Time Differential   
Mapping Grade GPS  : Post Processed Differential   
Real-Time Differential
- Letter size copy of the topography map showing the well location.**

I the undersigned, hereby certify this data is correct to the best of my knowledge and belief and shows all the information required by law and the regulations issued and prescribed by the Office of Oil and Gas.

Ben Sengler P.S. 2092  
Signature Title  
4-24-2012  
Date

Topo Quad: Gilmer Scale: 1" = 2000' *41-02405P*  
 County: Gilmer Date: March 29, 2012  
 District: Glenville Project No: 73-12-00-08

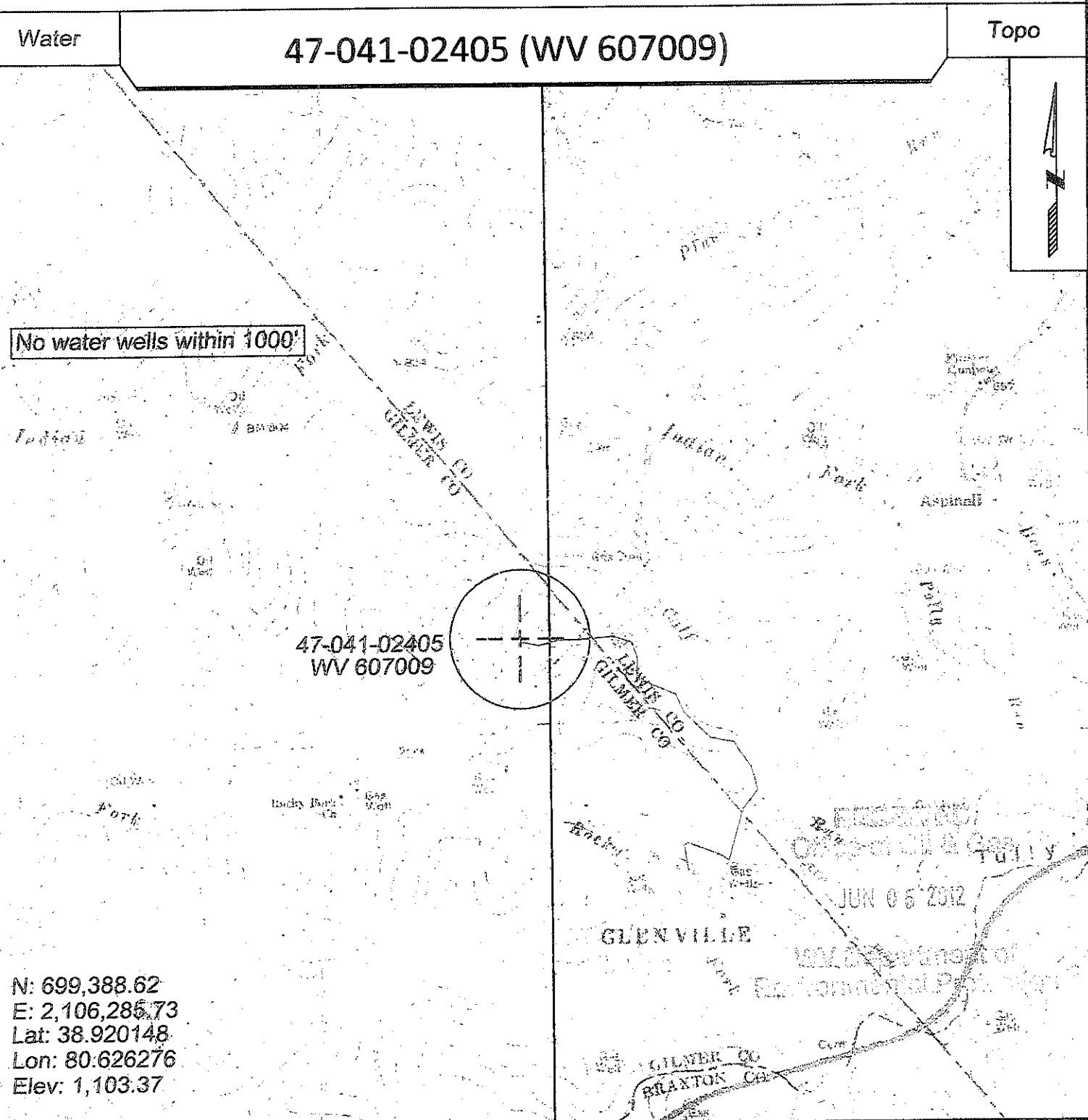

N: 699,388.62  
 E: 2,106,285.73  
 Lat: 38.920148  
 Lon: 80.626276  
 Elev: 1,103.37



SURVEYING AND MAPPING SERVICES PERFORMED BY:  
**ALLEGHENY SURVEYS, INC.**  
 1-800-482-8606  
 P.O. BOX 438  
 BIRCH RIVER, WV 26610  
 PH: (304) 649-8606  
 FAX: (304) 649-8608

PREPARED FOR:  
**EQT Production Company**  
 1710 Pennsylvania Ave.  
 Charleston, WV 25302