

4102446P

WW-7
8-30-06



West Virginia Department of Environmental Protection
Office of Oil and Gas
WELL LOCATION FORM: GPS

API: 47-041-02446 WELL NO.: WV 607045 (J. Finster #7045)

FARM NAME: Finster

RESPONSIBLE PARTY NAME: EQT Production Company

COUNTY: Lewis DISTRICT: Court House

QUADRANGLE: Peterson 7.5'

SURFACE OWNER: Allegheny Wood Products Inc.

ROYALTY OWNER: Eugene Finster, et al.

UTM GPS NORTHING: 4311876

UTM GPS EASTING: 538675 GPS ELEVATION: 335 m (1099 ft)

The Responsible Party named above has chosen to submit GPS coordinates in lieu of preparing a new well location plat for a plugging permit or assigned API number on the above well. The Office of Oil and Gas will not accept GPS coordinates that do not meet the following requirements:

- Datum: NAD 1983, Zone: 17 North, Coordinate Units: meters, Altitude: height above mean sea level (MSL) – meters.
- Accuracy to Datum – 3.05 meters
- Data Collection Method:
Survey grade GPS _____ : Post Processed Differential _____
Real-Time Differential _____
Mapping Grade GPS X : Post Processed Differential X
Real-Time Differential _____
- Letter size copy of the topography map showing the well location.**

I the undersigned, hereby certify this data is correct to the best of my knowledge and belief and shows all the information required by law and the regulations issued and prescribed by the Office of Oil and Gas.

Signature

PS# 2180
Title

4/28/16
Date

Received
Office of Oil & Gas
JUN 06 2016

06/24/2016

Topo Quad: Peterson 7.5' Scale: 1" = 2000'
 County: Lewis Date: April 25, 2016
 District: Court House Project No: 73-12-00-08

47-041-02446 WV 607045 (J. Finster #7045)

Topo

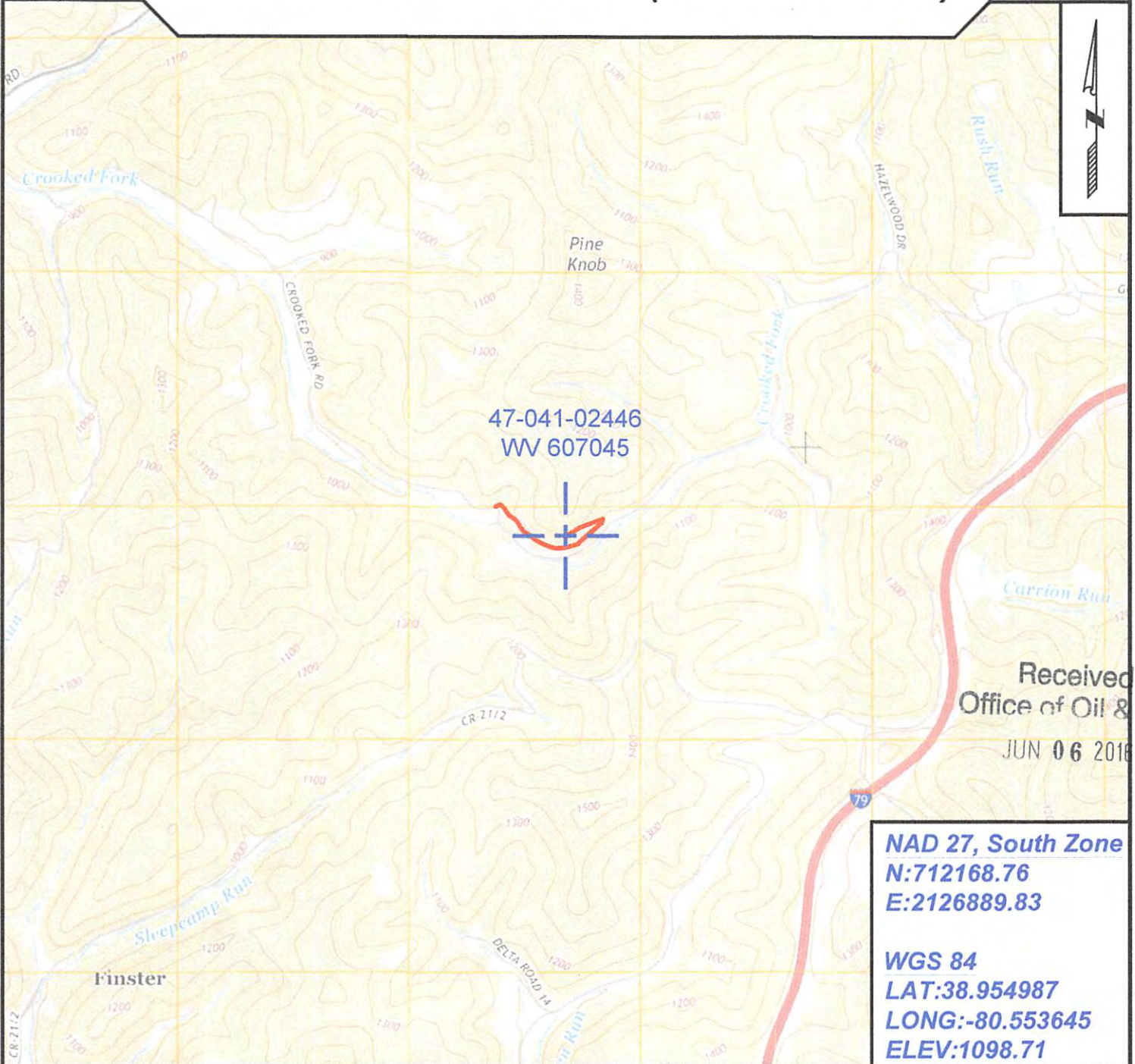

SURVEYING AND MAPPING SERVICES PERFORMED BY:
ALLEGHENY SURVEYS, INC.
 1-800-482-8606
 237 Birch River Road
 Birch River, WV 26610
 PH: (304) 649-8606
 FAX: (304) 649-8608

PREPARED FOR:
EQT Production Company
 P.O. Box 280
 Bridgeport, WV 26330

06/24/2016