

8,300'

(+) DENOTES LOCATION OF WELL ON U.S.G.S. TOPOGRAPHIC MAP

LATITUDE 39°07'30"

LONGITUDE 80°37'30"

9,420'

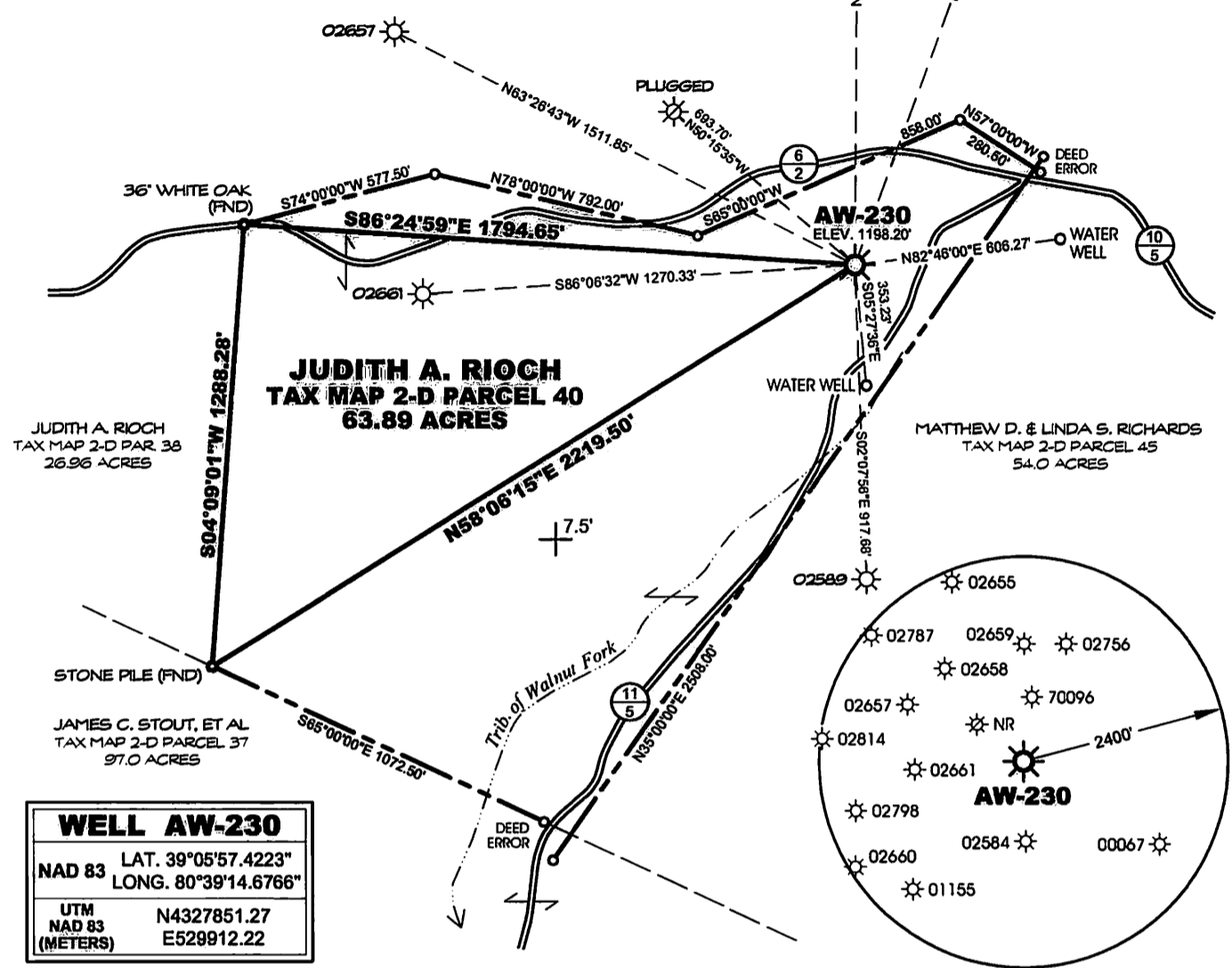

WELL AW-230	
NAD 83	LAT. 39°05'57.4223" LONG. 80°39'14.6766"
UTM NAD 83 (METERS)	N4327851.27 E529912.22

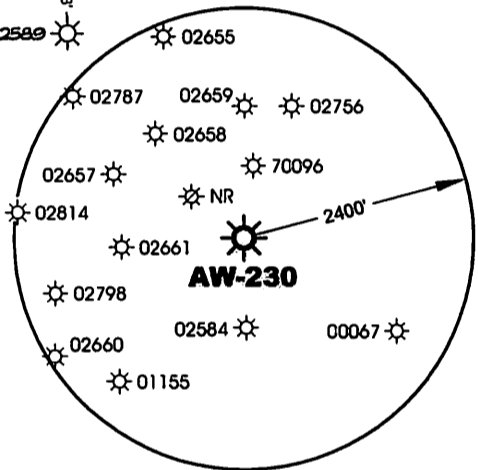

MSES consultants, inc.
 FILE NO. 12-502-WellAW230-WellPlat
 DRAWN BY HDW / MVS
 SCALE 1" = 500'
 MIN. DEGREE OF ACCURACY 1 IN 2500
 PROVEN SOURCE OF ELEVATION:
DGPS (SUBMETER MAPPING GRADE)

I, THE UNDERSIGNED, HEREBY CERTIFY THAT THIS PLAT IS CORRECT TO THE BEST OF MY KNOWLEDGE AND BELIEF, AND THAT IT SHOWS ALL INFORMATION REQUIRED BY LAW AND REGULATIONS ISSUED AND PRESCRIBED BY THE DEPARTMENT OF MINES.

(SIGNED) Hershel D. Ward
 R.P.E. _____ P.S. 995

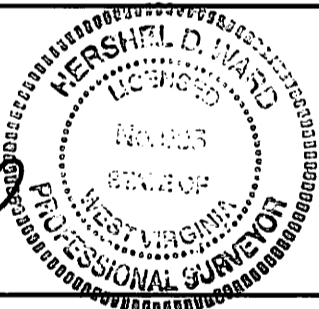

STATE OF WEST VIRGINIA
 DEPARTMENT OF MINES
OIL AND GAS DIVISION



DATE JULY 24 20 13

OPERATOR'S WELL NO. AW-230

API WELL NO. _____

47 **041** **02755 w**
 STATE COUNTY PERMIT NO.

WELL TYPE: OIL GAS LIQUID INJECTION WASTE DISPOSAL
 IF "GAS", PRODUCTION STORAGE DEEP SHALLOW

LOCATION: ELEVATION 1198.20' WATERSHED WALNUT FORK OF FINK CREEK
 DISTRICT FREEMANS CREEK COUNTY LEWIS
 QUADRANGLE VADIS, WV 7.5' NEAREST TOWN FINK

SURFACE OWNER JUDITH A. RIOCH ACREAGE 63.89
 OIL & GAS ROYALTY OWNER U. E. STARCHER, ET AL LEASE ACREAGE 100.00

LEASE NO. FK079442

PROPOSED WORK: DRILL CONVERT DRILL DEEPER REDRILL FRACTURE OR STIMULATE
 PLUG OFF OLD FORMATION PERFORATE NEW FORMATION
 OTHER PHYSICAL CHANGE IN WELL (SPECIFY) REWORK
 PLUG AND ABANDON CLEAN OUT AND REPLUG

06/05/2015

TARGET FORMATION GANTZ ESTIMATED DEPTH 2516'
 WELL OPERATOR DOMINION TRANSMISSION, INC. DESIGNATED AGENT MR. JAMES D. BLASINGAME
 ADDRESS 445 WEST MAIN STREET ADDRESS 445 WEST MAIN STREET
CLARKSBURG, WV 26301 CLARKSBURG, WV 26301

FORM IV-6

COUNTY

041

PERMIT NO.

02755

4102755 W



RECEIVED
Office of Oil and Gas

St. Marys Co
FEB 25 2015

WV Department of
Environmental Protection

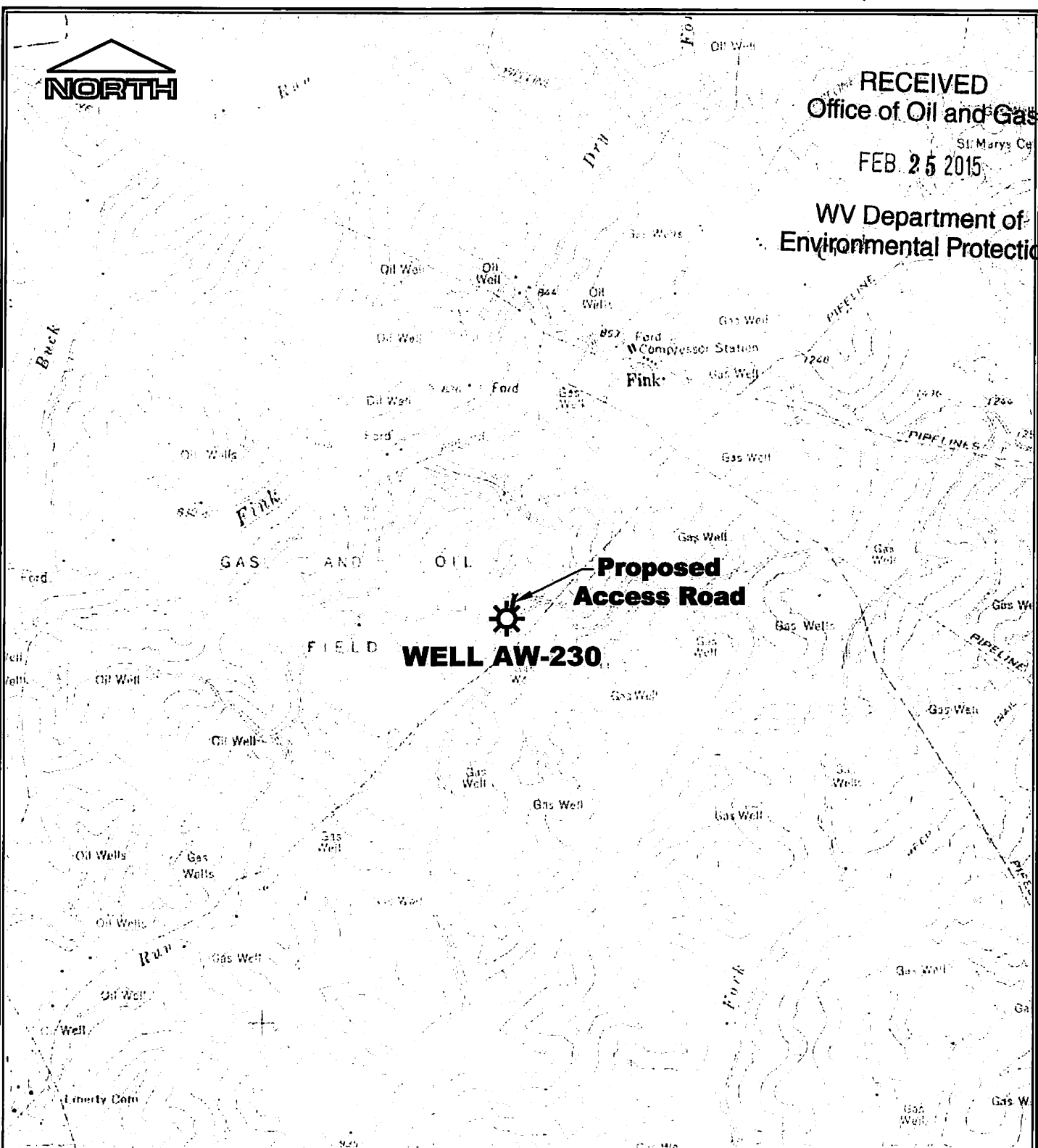

**Proposed
Access Road**
WELL AW-230

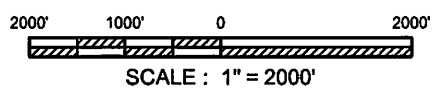

REFERENCE
U.S.G.S TOPOGRAPHIC MAP 7.5'
VADIS, W.V. 1964 PHOTOREVISED 1976

DOMINION TRANSMISSION, INC.

**WELL AW-230
LOCATION MAP**

Drawn by	KLA	7/13
Engineer	HDW	7/13
Checked by	RVS	7/13
		Date

Scale:
AS SHOWN

Prepared by **MSES consultants, inc.**

1 of 1
06/05/2015