

CONSOLIDATED GAS SUPPLY LEASE 129.08 ACRES WELL A-1141 47-041-3175

(S.P.C. SOUTH ZONE) (UTM(M) ZONE 17 NORTH)
NAD'83 S.P.C.(FT) N. 748,678 E. 2,087,270
NAD'83 GEO. LAT-(N) 39.055187 LONG-(W) 80.581793
NAD'83 UTM (M) N. 4,322,984.0 E. 536,185.2

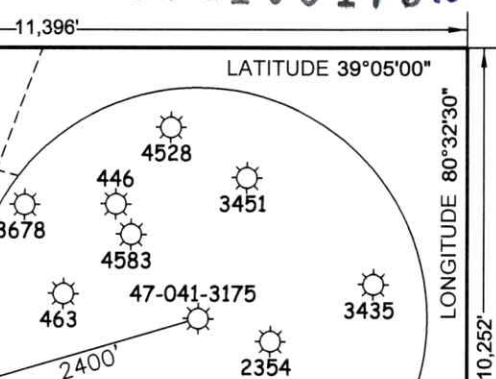

NAD'83 GRID NORTH

STUMPHOLE @ FENCE CORNER

3-4F-25.1
JOHN J. & NANCY
L. SARGENT
74.905 AC.

3-4F-18
ROBERT C.,
ARLENE A. &
ROBERT L. POPE
124.563 AC.

3-4F-19
BERNADETTE H.
LAW
30 AC.

3-4F-20
BERNADETTE H.
LAW
33.35 AC.

3-4F-17.2
JAMES L.
WALKER
5 AC.

3-4F-17.1
EUGENE R. &
SUSAN L.
LOWELL
4.44 AC.

47-041-3175

S 05°31' E
788.86'

LEADING

FENCE POST

ROUTE 119

CREEK

3-4F-21
BERNADETTE H.
LAW
99 AC.

NOTES ON SURVEY

- 1. WELL SPOT CIRCLE & TOPO MARK SCALE IS 1"=2000'.



12 Vanhorn Drive | P.O. Box 150 | Glenville, WV 26351 | 304.462.5634
1412 Kanawha Boulevard, East | Charleston, WV 25301 | 304.346.3952
254 East Beckley Bypass | Beckley, WV 25801 | 304.255.5296
slsv.com

LEGEND

- LEASE LINE: [Symbol]
- SURFACE LINE: [Symbol]
- TIE LINE: [Symbol]
- CREEK: [Symbol]
- COUNTY ROUTE: [Symbol]
- PROPOSED WELL: [Symbol]
- EXISTING WELL: [Symbol]
- PERMITTED WELL: [Symbol]
- TAX MAP-PARCEL: 00-00

I THE UNDERSIGNED, HEREBY CERTIFY THAT THIS PLAT IS CORRECT TO THE BEST OF MY KNOWLEDGE AND BELIEF AND SHOWS ALL THE INFORMATION REQUIRED BY LAW AND THE REGULATIONS ISSUED AND PRESCRIBED BY THE DIVISION OF ENVIRONMENTAL PROTECTION.

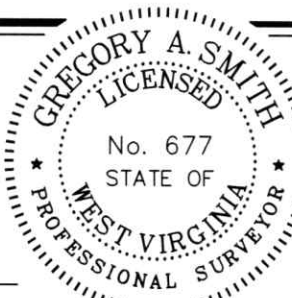

(+) DENOTES LOCATION OF WELL ON UNITED STATES TOPOGRAPHIC MAPS.
 DATE NOVEMBER 10, 20 22
 REVISED _____, 20 ____
 OPERATORS WELL NO. A-1141
 API WELL NO. 47 - 041 - 03175
 STATE COUNTY PERMIT

P.S. 849 Gregory A. Smith

MINIMUM DEGREE OF ACCURACY 1 / 2500 FILE NO. 9273-MTV-SURV-PLAT3175-R00-221109-CPN.dwg
 HORIZONTAL & VERTICAL CONTROL DETERMINED BY DGPS (SUBMETER MAPPING GRADE TIE TO CORS NETWORK) SCALE 1" = 500'

STATE OF WEST VIRGINIA
DIVISION OF ENVIRONMENTAL PROTECTION
OFFICE OF OIL AND GAS

WELL TYPE: OIL ___ GAS ___ LIQUID INJECTION ___ WASTE DISPOSAL X IF "GAS" PRODUCTION ___ STORAGE ___ DEEP ___ SHALLOW X

LOCATION:
 ELEVATION 1,198' WATERSHED LEADING CREEK
 DISTRICT FREEMANS CREEK COUNTY LEWIS QUADRANGLE CAMDEN 7.5'
 SURFACE OWNER BERNADETTE H. LAW ACREAGE 30±
 ROYALTY OWNER CONSOLIDATED GAS SUPPLY OR ASSIGNS ACREAGE 129.08±

PROPOSED WORK:
 DRILL ___ CONVERT ___ DRILL DEEPER ___ REDRILL ___ FRACTURE OR STIMULATE ___ PLUG OFF OLD FORMATION X PERFORATE NEW FORMATION ___ PLUG AND ABANDON ___ CLEAN OUT AND REPLUG ___ OTHER ___
 PHYSICAL CHANGE IN WELL (SPECIFY) _____ TARGET FORMATION BIG INJUN/WEIR
 ESTIMATED DEPTH 2,560'

WELL OPERATOR LEWIS CAMDEN, LLC DESIGNATED AGENT MIKE SHAVER
 ADDRESS P.O. BOX 904 ADDRESS P.O. BOX 904
BUCKHANNON, WV 26201 BUCKHANNON, WV 26201

COUNTY NAME PERMIT

12/09/2022

4704103175W

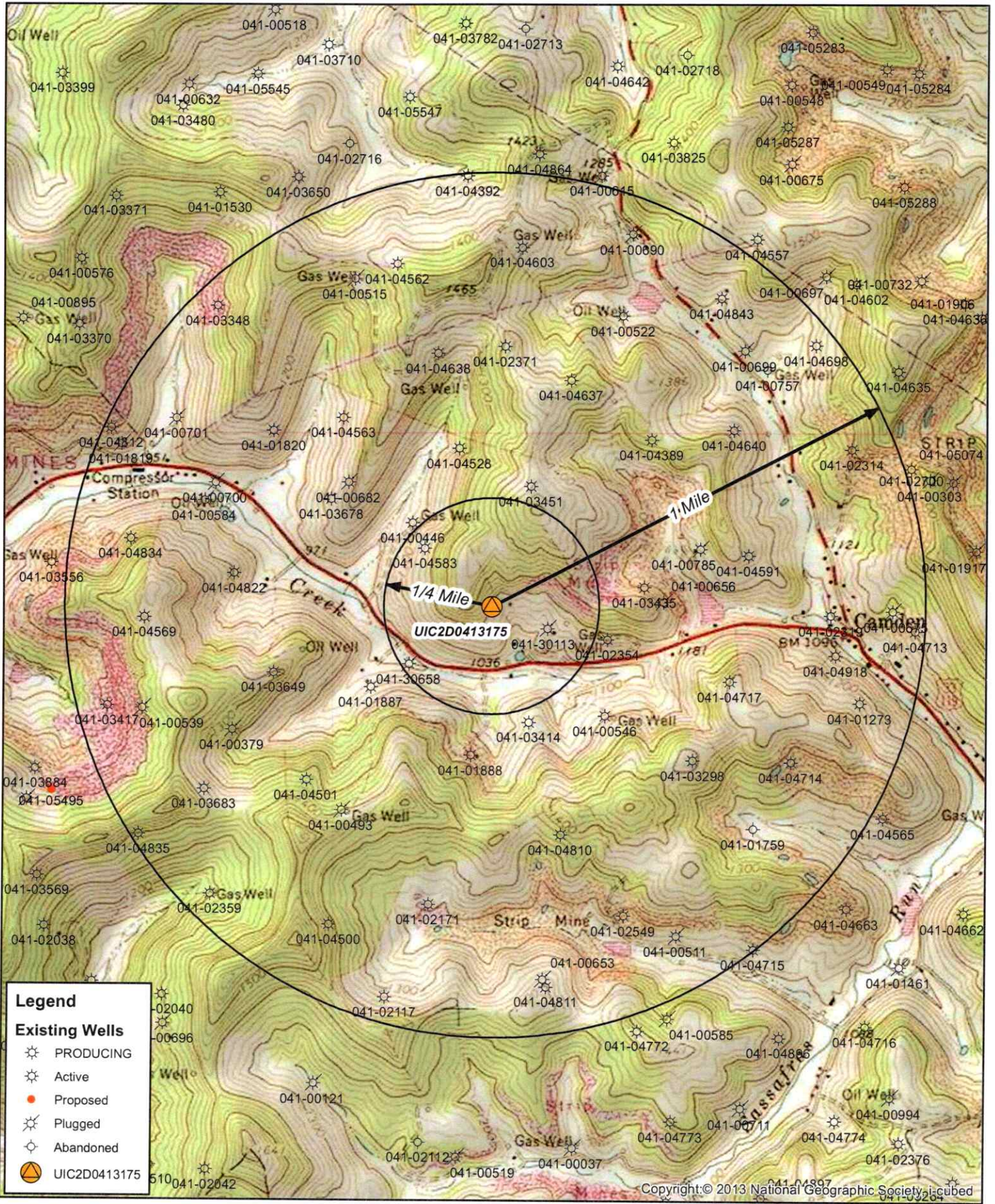

Legend

Existing Wells

- ☼ PRODUCING
- ☼ Active
- Proposed
- ☼ Plugged
- ☼ Abandoned
- 🟡 UIC2D0413175



LAW SWS SWD UIC2D0413175
 Freemans Creek District, Lewis County, WV
 Camden 7.5' Quad

RECEIVED
Office of 1,500 feet

OCT 27 2022

12/09/2022
WV Department of Environmental Protection