

(+) DENOTES LOCATION OF WELL ON UNITED STATES TOPOGRAPHIC MAPS

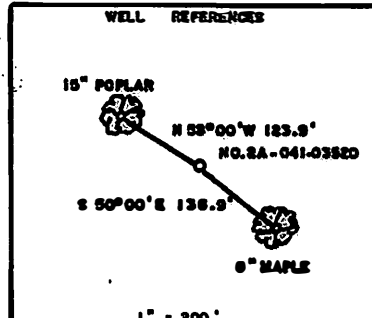

FILE NO. _____
 DRAWING NO. _____
 SCALE 1" = 500'
 MINIMUM DEGREE OF ACCURACY 1/200
 PROVEN SOURCE OF ELEVATION TOP OF KNOB SOUTH OF LOCATION ELEV. = 1434'

I THE UNDERSIGNED, HEREBY CERTIFY THAT THIS PLAT IS CORRECT TO THE BEST OF MY KNOWLEDGE AND BELIEF AND SHOWS ALL THE INFORMATION REQUIRED BY LAW AND THE REGULATIONS ISSUED AND PRESCRIBED BY THE DEPARTMENT OF ENERGY.
 (SIGNED) Mark C. Echard
 R.P.E. _____ I.L.S. 490

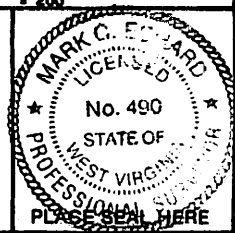

STATE OF WEST VIRGINIA
 Division of Environmental Protection
 OFFICE OF OIL AND GAS

DATE FEBRUARY 28, 2015
 OPERATOR'S WELL NO. PETERS NO. 2A
 API WELL NO. 47 041 03520 F

WELL TYPE: OIL GAS LIQUID INJECTION WASTE DISPOSAL
 (IF "GAS," PRODUCTION STORAGE DEEP SHALLOW
 LOCATION: ELEVATION 857 WATER SHED BUTCHERS FORK
 DISTRICT COURT HOUSE COUNTY LEWIS
 QUADRANGLE GILMER 7.5

SURFACE OWNER COASTAL FOREST RESOURCES COMPANY ACREAGE 77.63
 OIL & GAS ROYALTY OWNER DON W. PETERS, ET AL LEASE ACREAGE 78.23
 LEASE NO. _____

PROPOSED WORK: DRILL CONVERT DRILL DEEPER REDRILL FRACTURE OR STIMULATE PLUG OFF OLD FORMATION PERFORATE NEW FORMATION OTHER PHYSICAL CHANGE IN WELL (SPECIFY) _____

PLUG AND ABANDON CLEAN OUT AND REPLUG
 TARGET FORMATION GORDON-BIG INJUN ESTIMATED DEPTH 2650'
 WELL OPERATOR CONTINENTAL PETROLEUM, LLC DESIGNATED AGENT ROBERT R. JONES
 ADDRESS SAND FORK ROAD BOX 1 SAND FORK, WV 26430 ADDRESS SAND FORK ROAD BOX 1 SAND FORK, WV 26430

FORM WV-6

COUNTY NAME PERMIT

04/19/2013

4103520F

Wells

10 135

14, 195

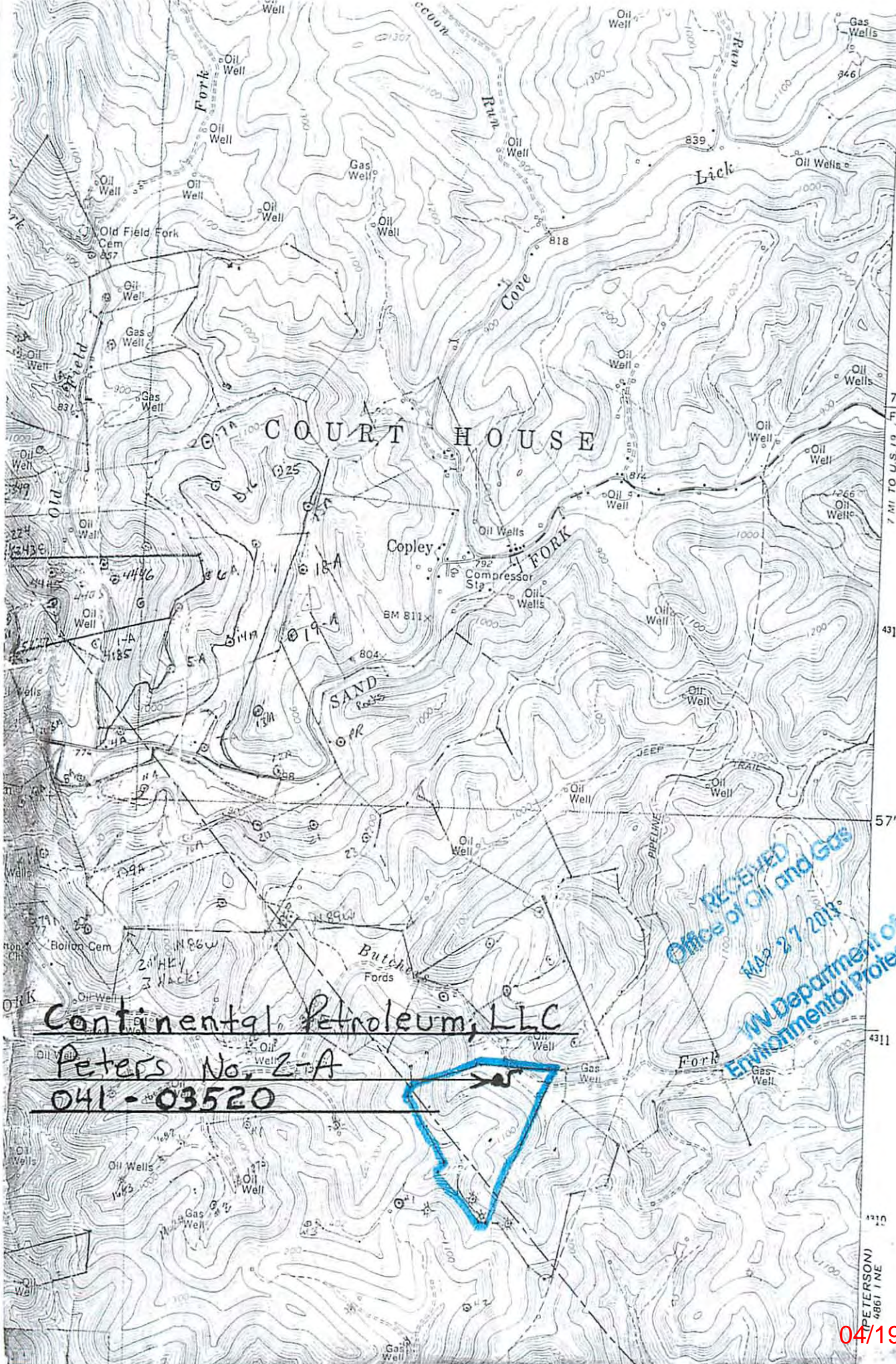

4316
4315
720 000 FEET
7 MI TO U.S. 19
4313
57'30"
4311
4310

RECEIVED
Office of Oil and Gas
MAR 27 2013
TN Department of
Environmental Protection

Continental Petroleum, LLC

Peters No. 2-A

041-03520

04/19/2013