

RECEIVED
OCT 29 1985



1) Date: October 23, 1985
 2) Operator's Well No. 2135
 3) API Well No. 47-041-3678
 State _____ County _____ Permit _____

STATE OF WEST VIRGINIA

DIVISION OF OIL & GAS DEPARTMENT OF ENERGY, OIL AND GAS DIVISION
 DEPARTMENT OF ENERGY **APPLICATION FOR A WELL WORK PERMIT**

- 4) WELL TYPE: A Oil _____ / Gas X /
 B (If "Gas", Production X / Underground storage _____ / Deep _____ / Shallow X /)
- 5) LOCATION: Elevation: 1147 Watershed: Leading Creek
 District: Freemans Creek County: Lewis Quadrangle: Camden 276
- 6) WELL OPERATOR CNG Development Co CODE: 10110 7) DESIGNATED AGENT Gary Nicholas
 Address c/o Paul W. Garrett, P.O. Box 15746 Address Crosswind Corporate Park
Pittsburgh, PA 15244 Rt. 2, Box 698, Bridgeport, WV 26330
- 8) OIL & GAS INSPECTOR TO BE NOTIFIED 9) DRILLING CONTRACTOR:
 Name Stephen Casey Name Sam Jack Drilling Co.
 Address Rt. 2, Box 232D Address P.O. Box 48
Jane Lew, WV 26378 Buckhannon, WV 26201
- 10) PROPOSED WELL WORK: Drill X / Drill deeper _____ / Redrill _____ / Stimulate X /
 Plug off old formation _____ / Perforate new formation _____
 Other physical change in well (specify) _____
- 11) GEOLOGICAL TARGET FORMATION, Balltown
 12) Estimated depth of completed well, 3700 feet
 13) Approximate trata depths: Fresh, 25,528,805 feet; salt, _____ feet.
 14) Approximate coal seam depths: 800 Is coal being mined in the area? Yes _____ / No -

15) CASING AND TUBING PROGRAM

CASING OR TUBING TYPE	SPECIFICATIONS					FOOTAGE INTERVALS		CEMENT FILL-UP OR SACKS (Cubic feet)	PACKERS
	Size	Grade	Weight per ft.	New	Used	For drilling	Left in well		
Conductor									Kinds
Fresh water	11-3/4	H-40	42	X		40	40	To Surface	By Rule 15.05
Coal									Sizes
Intermediate	8-5/8	X-42	23	X		1000	1000	To Surface	By Rule 15.05
Production	4-1/2	J-55	10.5	X		3700	3700	200-400	Depths set
Tubing	1-1/2	CN-55	2.75	X					By Rule 15.01
Lin...									Perforations:
									Top Bottom

OFFICE USE ONLY
 DRILLING PERMIT

Permit number 47-041-3678

December 12 1985
 Date

This permit covering the well operator and well location shown below is evidence of permission granted to drill in accordance with the pertinent legal requirements subject to the conditions contained herein and on the reverse hereof. Notification must be given to the District Oil and Gas Inspector. (Refer to No. 8) Prior to the construction of roads, locations and pits for any permitted work. In addition, the well operator or his contractor shall notify the proper district oil and gas inspector 24 hours before actual permitted work has commenced.)

The permitted work is as described in the Notice and Application, plat, and reclamation plan, subject to any modifications and conditions specified on the reverse hereof.
 Permit expires December 12, 1987 unless well work is commenced prior to that date and prosecuted with due diligence.

Bond: <u>✓</u>	Agent: <u>FCB</u>	Plat: <u>mt</u>	Casing: <u>mt</u>	Fee: <u>11568</u>	WPCP: <u>mt</u>	S&E: <u>mt</u>	Other: _____
----------------	-------------------	-----------------	-------------------	-------------------	-----------------	----------------	--------------

NOTE: Keep one copy of this permit posted at the drilling location.

 Director, Division of Oil and Gas

See the reverse side of the APPLICANT'S COPY for instructions to the well operator.

12/08/2023 File

OFFICE USE ONLY

PERMIT MODIFICATIONS AND CONDITIONS (IF ANY) TO THE PROPOSED WELL WORK

(This section contains mirrored text from the reverse side of the page, including contractor information and permit details.)

OFFICE USE ONLY

This part of Form WW-2(B) is to record the dates of certain occurrences and any follow-up inspections.

	<u>Date</u>	<u>Date(s)</u>
Application received		
Well work started		
Completion of the drilling process		
Well Record received		
Reclamation completed		

OTHER INSPECTIONS

Reason: _____

Reason: _____

NOTE: Please contact the person in charge of the project for cooperation in project and seedling for one growing season. Attach separate sheets as necessary for comments.

PLAN PREPARED BY LAND SURVEYING SERVICES
 ADDRESS 1412 N. 18th St. Clarksburg, WV 26301
 PHONE NO. 304-623-1214

Treatment Area I
 Lime According to pH test Tons/acre _____ or correct to pH 6.5
 Fertilizer _____ (10-20-20 or equivalent) lbs/acre 600
 Mulch Hay or Straw _____ 2 Tons/acre
 Seed* Orchardgrass _____ 10 lbs/acre
 Red Clover _____ 12 lbs/acre
 Alsike Clover _____ 4 lbs/acre
 *Inoculate all legumes such as vetch, trefoil and clovers with the proper bacterium. Inoculate with 3X recommended amount.

Treatment Area II
 Lime According to pH test Tons/acre _____ or correct to pH 6.5
 Fertilizer _____ (10-20-20 or equivalent) lbs/acre 600
 Mulch Hay or Straw _____ 2 Tons/acre
 Seed* Orchardgrass _____ 10 lbs/acre
 Red Clover _____ 12 lbs/acre
 Alsike Clover _____ 4 lbs/acre
 *Inoculate all legumes such as vetch, trefoil and clovers with the proper bacterium.

REVEGETATION

All structures should be inspected regularly and repaired if necessary. All commercial timber is to be cut and stacked and all brush and small timber to be cut and removed from the site before dirt work begins.

ACCESS ROAD	LOCATION
(A) Structure Cross Drain with ripped outlet Spacing 7'-11" to 20'-4.5" Page Ref. Manual 2-1	(1) Structure Diversion Ditch with ripped outlet Material Earthen Page Ref. Manual 2-12
(B) Structure Drainage Ditch with ripped outlet Spacing On upper road cuts Page Ref. Manual 2-12	(2) Structure _____ Material _____ Page Ref. Manual _____
(C) Structure _____ Spacing _____ Page Ref. Manual _____	(3) Structure _____ Material _____ Page Ref. Manual _____

COMPANY NAME GNG Development Company
 Address 1 Park Ridge Center, Pittsburgh Address Rt. 2, Box 698, Bridgeport, WV PA
 Telephone 412-429-2390
 LANDOWNER Robert G. Pope
 SOIL CONS. DISTRICT West Fork
 GNG Dev. Co. - Gary A. Nicholas (Agent)
 This plan has been reviewed by West Fork
 8/20/85 (Date)
 Kenneth E. Knight (SCD Agent)
 ON SITE REVIEW 8/16/85

CONSTRUCTION AND RECLAMATION PLAN

IV-9 DIVISION OF OIL & GAS (Rev 8-81) DEPARTMENT OF ENERGY
 Rec'd. (WFSCD) State of West Virginia Department of Mines Oil and Gas Division
 AUG 16 1985
 DATE August 15, 1985
 WELL NO. #2135
 API NO. 47 - 041 - 3678



RECEIVED
 OCT 29 1985

12/08/2023

ATTACH OR PHOTOCOPY SECTION OF INVOLVED TOPOGRAPHIC MAP. QUADRANGLE Camden 7.5 min.

LEGEND

Well Site ⊕

Access Road ———

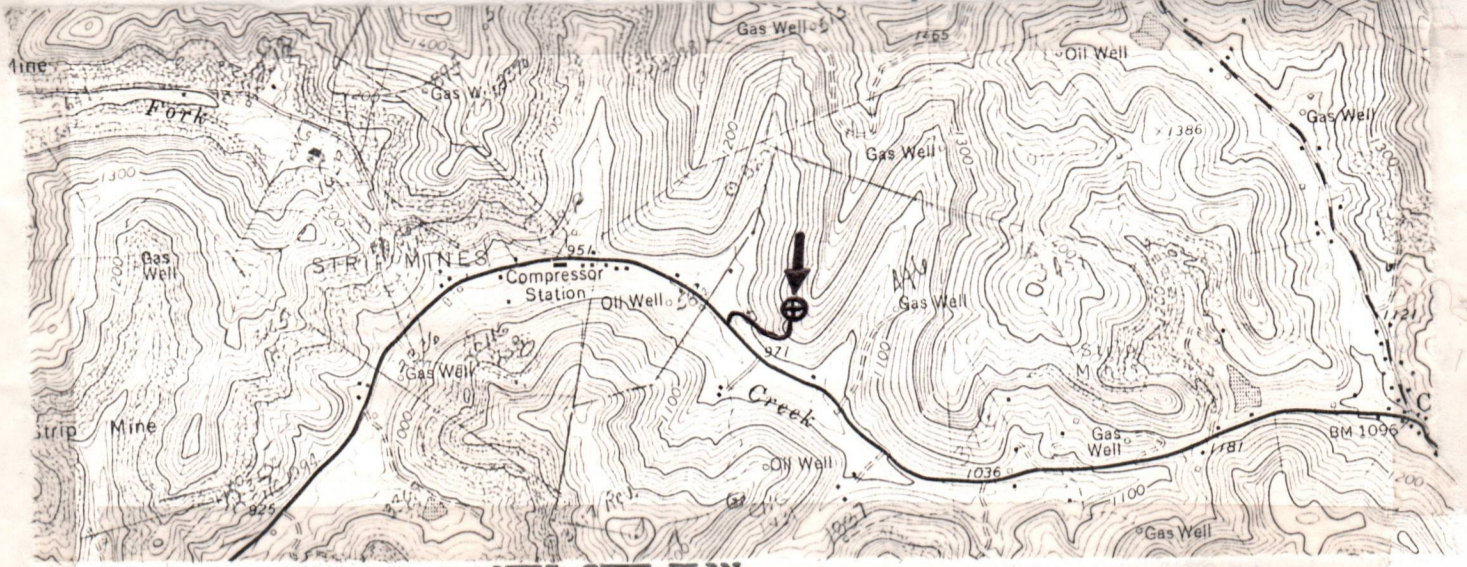

WELL SITE PLAN

Sketch to include well location, existing access road, roads to be constructed, well site, drilling pits and necessary structures numbered or lettered to correspond with the first part of this plan. Include all natural drainage.

LEGEND

Property boundary ———	Diversion ———
Road = = = = =	Spring ○ →
Existing fence — x — x —	Wet spot ⊕
Planned fence — / — / —	Building ■
Stream ~ ~ ~ ~ ~	Drain pipe — ○ — ○ — ○ — →
Open ditch — ···· → — ···· → — ···· →	Waterway ← = = = = =

Sediment barriers of staked straw bales will be placed in drainage ditches where needed.

Location is in an open field on a bench on the hillside. Topsoil will be stockpiled for use in revegetation.

Access road utilizes an existing farm road. Rock will be used on road where necessary.

All fences and gates must be maintained due to the presence of livestock.

E. C. is existing culvert

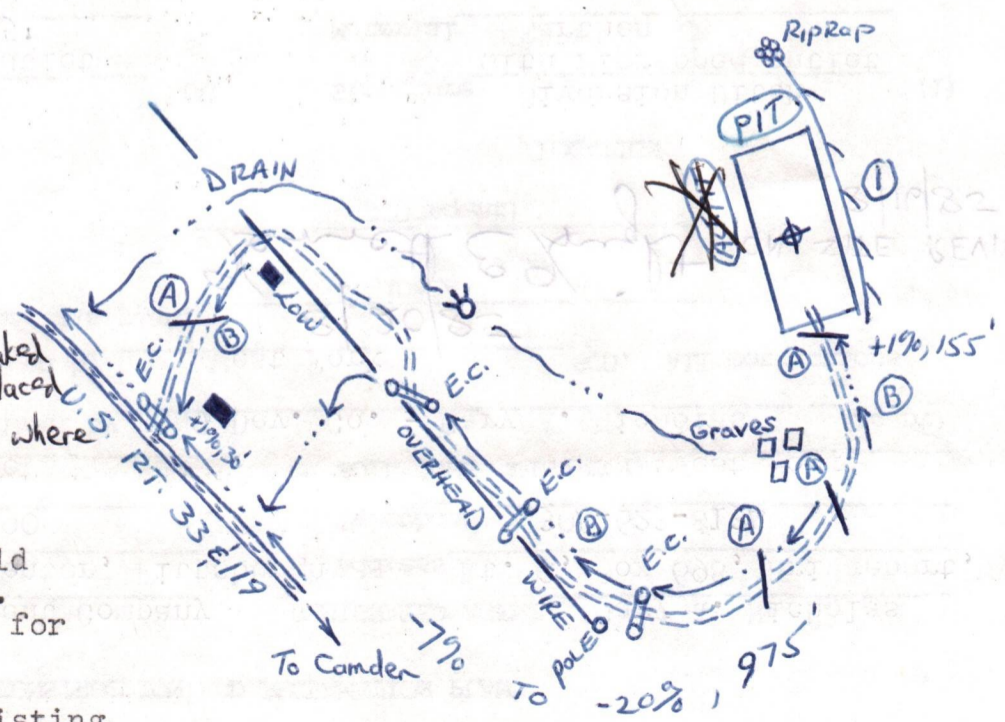

12/08/2023

~~Location of pit may vary if construction difficulties warrant.~~

★ A filter strip of natural vegetation will remain between construction & natural water courses.

1) Date: October 23, 19 85
Operator's _____
2) Well No. 2135
3) API Well No. 47 - 041 - 3678
State County Permit _____

STATE OF WEST VIRGINIA
DEPARTMENT OF ENERGY, DIVISION OF OIL & GAS
NOTICE OF APPLICATION FOR A WELL WORK PERMIT

4) SURFACE OWNER(S) OF RECORD TO BE SERVED

5 (i) COAL OPERATOR

Address _____

(i) Name Robert C. & Arline Pope

Address Rt. 2, Box 9

Camden, WV 26338

(ii) Name Mary Alice Pope O'Connell

Address 2201 Ben Franklin Drive

Pittsburgh, PA 15237

(iii) Name _____

Address _____

5 (ii) COAL OWNER(S) WITH DECLARATION ON RECORD:

Name None on Record

Address _____

Name _____

Address _____

5 (iii) COAL LESSEE WITH DECLARATION ON RECORD:

Name _____

Address _____

TO THE PERSON(S) NAMED ABOVE: You should have received this Form and the following documents:

- (1) The Application for a Well Work Permit on Form WW-2(B) which sets out the parties involved in the drilling or other work, and describes the well and its location and, if applicable, the proposed casing and cementing program;
- (2) The plat (surveyor's map) showing the well location on Form WW-6, and
- (3) The Construction and Reclamation Plan on Form WW-9 (unless the well work is only to plug a well), which sets out the plan for erosion and sediment control and for reclamation for the site and access road.

THE REASON YOU RECEIVED THESE DOCUMENTS IS THAT YOU HAVE RIGHTS REGARDING THE APPLICATION WHICH ARE SUMMARIZED IN THE "INSTRUCTIONS" ON THE REVERSE SIDE OF THE COPY OF THE APPLICATION WW-2(B) DESIGNATED FOR YOU. HOWEVER, YOU ARE NOT REQUIRED TO TAKE ANY ACTION AT ALL.

Take notice that under Chapter 22B of the West Virginia Code, the undersigned well operator proposes to file or has filed this Notice and Application and accompanying documents for a Well Work Permit with the Director of the Division of Oil and Gas, with respect to a well at the location described on attached Application and depicted on attached Form WW-6. Copies of this Notice, the Application, the plat, and the Construction and Reclamation Plan have been mailed by registered or certified mail or delivered by hand to the person(s) named above (or by publication in certain circumstances) on or before the day of mailing or delivery to the Director of the Division of Oil and Gas.

6) EXTRACTION RIGHTS

Check and provide one of the following:

- Included in the lease or leases or other continuing contract or contracts by which I hold the right to extract oil or gas.
- The requirement of Code 22B-1-8(c)(1) through (4). (see reverse side for specifics.)

7) ROYALTY PROVISIONS

Is the right to extract, produce or market the oil or gas based upon a lease or leases or other contract or contracts providing for flat well royalty or any similar provision for compensation to the owner of the oil or gas in place which is not inherently related to the volume of oil or gas so extracted, produced or marketed? Yes No

If the answer above is No, nothing additional is needed. If the answer is Yes, you may use Affidavit Form WW-60.

See the reverse side for line item instructions, and for instructions concerning the required copies of the Notice and Application, plat, and Construction and Reclamation Plan.

The truth of the information on the Notice and Application is verified and sworn to and the Notice is signed on behalf of the Well Operator in my County and State by
Paul W. Garrett

WELL OPERATOR CNG Development Company

By Paul W. Barrett
Its Manager, Well Programs

Address P.O. Box 15746

Pittsburgh, PA 15244

Telephone (412) 787-4090

this 23rd day of October, 1985,

My commission expires 12/19, 1988.

Notary Public, Allegheny County,
State of Pennsylvania

CARL G. MOUROVIC, NOTARY PUBLIC
PITTSBURGH, ALLEGHENY COUNTY, PA
MY COMMISSION EXPIRES DECEMBER 19, 1988

DIVISION OF OIL & GAS
DEPARTMENT OF ENERGY

RECEIVED
OCT 29 1985

12/08/2023

CONCERNING THE LINE ITEMS:

- 1) Date of Notice.
- 2) Your well name and number.
- 3) To be filled out by the Division of Oil & gas.
- 4) & 5) Use separate sheet if necessary.
- 4) Surface owner(s) of record to be served with Notice and Application. However, see also Code §22B-1-9(b) if "more than three tenants in common or other co-owners of interest described in subsection (a) of this section hold interests in such lands".
- 5(i) "Coal Operator" means any person, firm, partnership, partnership association or corporation that proposes to or does operate a coal mine.
- 5(ii, iii) See Code §22B-1-36.
- 6) See Code §22-4-11(c). However, in lieu of filing the lease(s) or other continuing contract(s), the Applicant may fill out the information in the space provided below.
- 7) See Code § § 22-4-11 (d, e).

CONCERNING THE REQUIRED COPIES FOR FILING AND SERVICE:

Filing. Code §22B-1-6 and Regulation 7.02 provide that the original and required copies of the Notice and Application must be filed with the Administrator, accompanied by (i) a plat in the form prescribed by Regulation 11, (ii) a bond in one of the forms prescribed by Regulation 12, or in lieu thereof the other security allowed by Code §22B-1-2C and the reclamation required by Code §22B-1-30 and Regulation 23, (iv) unless previously paid on the same well, the fees required by Code §22B-1-2(c) and 22B-1-29, and (v) if applicable, the consent required by Code §22B-1-21 from the owner of any water well on dwelling within 200 feet of the proposed well.

Service. In addition, service must be made on the surface owner(s) and the person(s) with an interest in the coal. See Code § § 22B-1-9, 22-B-1-13 and 22B-1-14.

INFORMATION SUPPLIED UNDER CODE §22B-1-8(d)
IN LIEU OF FILING LEASE(S) AND OTHER CONTINUING CONTRACT(S)

Under the oath required to make the verification on the obverse side of this Notice, I depose and say that I am the person who signed the Notice for the Applicant, and that--

- (1) the tract of land is the same tract described in the Application to which this Notice applies, partly or wholly depicted in the accompanying plat, and described in the Construction and Reclamation Plan;
- (2) the parties and recordation data (if recorded) for lease(s) or other continuing contract(s) by which the Applicant claims the right to extract, produce or market the oil or gas are as follows:

<u>Grantor, lessor, etc.</u>	<u>Grantee, lessee, etc.</u>	<u>Royalty</u>	<u>Book</u>	<u>page</u>
Grover Gum et al	Consolidated Gas Supply	1/8	314	40
to	CNG Development Company	1/8		

RECEIVED
OCT 29 1985

SITE REGISTRATION APPLICATION FORM
STATE OF WEST VIRGINIA/NPDES GENERAL PERMIT FOR OIL AND GAS
DRILLING PIT WASTE DISCHARGE DIVISION OF OIL & GAS
DEPARTMENT OF ENERGY

1. Company Name CNG Development Company
2. Mailing Address Route 2, Box 698, Bridgeport, WV 26330
street city state zip
3. Telephone 304-623-8840 4. Well Name Robert C. Pope - 2135
5. Latitude 39°-05'-00" Longitude 80°-35'-00"
6. NPDES # WV0073343 7. Dept. Oil & Gas Permit NO. 47-041-3678
8. County Lewis 9. Nearest Town Camden
10. Nearest Stream Freeman's Creek 11. Tributary of Little Kanawha
12. Will Discharge be Contracted Out? yes no
13. If Yes, Proposed Contractor PKC
Address 44 Baltimore Street, Westover, WV 26505
Telephone 304-291-5960

14. Proposed Disposal Method: UIC _____ Land application
Off Site Disposal _____ Reuse _____ Centralized Treatment _____
Thermal Evaporation _____ Other _____

15. Attach to this application a topographic map (a duplicate of the one submitted to the Office of Oil and Gas) showing the outline of the facility, location of wells, springs, rivers and other surface water bodies, and drinking water wells known to the applicant in the area of the lease that may be impacted by any land application.

Nothing in the general permit shall be deemed in any way to create new, or enlarge existing, rights of riparian owners or others. Neither does anything in the general permit create new, or enlarge existing, obligations or duties of an operator pursuant to the requirements of W. Va. Code S22-4-1 et seq. The issuance of the general permit does not convey any property rights of any sort. Nor shall the issuance of the general permit give rise to any presumptions of law or findings of fact inuring to or for the benefit of persons other than the State of West Virginia.

12/08/2023

PS Form 3811, July 1983 447-845

SENDER: Complete items 1, 2, 3 and 4.

Put your address in the "RETURN TO" space on the reverse side. Failure to do this will prevent this card from being returned to you. The return receipt fee will provide you the name of the person delivered to and the date of delivery. For additional fees the following services are available. Consult postmaster for fees and check box(es) for service(s) requested.

- 1. Show to whom, date and address of delivery.
- 2. Restricted Delivery.

3. Article Addressed to:
Mr. & Mrs. Robert C. Pope
Rt 3, Box 9
Camden, OH 46338

4. Type of Service:	Article Number
<input type="checkbox"/> Registered <input type="checkbox"/> Insured <input checked="" type="checkbox"/> Certified <input type="checkbox"/> COD <input type="checkbox"/> Express Mail	<i>PO86 943 966</i>

Always obtain signature of addressee or agent and DATE DELIVERED.

5. Signature - Addressee
X Robert C. Pope

6. Signature - Agent
X

7. Date of Delivery
10/25/85

8. Addressee's Address (ONLY if requested and fee paid)

CNGD 2/135

DOMESTIC RETURN RECEIPT

PS Form 3811, July 1983 447-845

SENDER: Complete items 1, 2, 3 and 4.

Put your address in the "RETURN TO" space on the reverse side. Failure to do this will prevent this card from being returned to you. The return receipt fee will provide you the name of the person delivered to and the date of delivery. For additional fees the following services are available. Consult postmaster for fees and check box(es) for service(s) requested.

- 1. Show to whom, date and address of delivery.
- 2. Restricted Delivery.

3. Article Addressed to:
Mrs. Mary Alice Pope & Council
3301 John Franklin Drive
Pgh, Pa 15237

4. Type of Service:	Article Number
<input type="checkbox"/> Registered <input type="checkbox"/> Insured <input checked="" type="checkbox"/> Certified <input type="checkbox"/> COD <input type="checkbox"/> Express Mail	<i>PO86 942 967</i>

Always obtain signature of addressee or agent and DATE DELIVERED.

5. Signature - Addressee
X Mary A. Council

6. Signature - Agent
X

7. Date of Delivery
10-24-85

8. Addressee's Address (ONLY if requested and fee paid)

CNGD 2/135

DOMESTIC RETURN RECEIPT

RECEIVED
OCT 29 1985

DIVISION OF OIL & GAS
DEPARTMENT OF ENERGY

2201 Ben Franklin Drive
Pittsburgh, PA 15237
November 5, 1985
Telephone 412/367-4669

Director, Division of Oil and Gas
West Virginia Department of Energy
1615 Washington Street, East
Charleston, West Virginia 25311-2192

Dear Sir:

These comments are in regard to the application for a well work permit filed by the CNG Development Company for well number 2135 located in the Freeman's Creek District, Lewis County, West Virginia. The coordinates of the proposed well are approximately N39 degrees 05 minutes 00 seconds by W80 degrees 35 minutes 00 seconds.

I object to the issuance of a work permit for this well because the drainage from the well site and associated pit(s) is not adequately provided for. The proposed diversion and riprap sump fails to protect freshwater sources on the property. Drainage from the pit(s) and riprap diversion will no doubt flow to the east into a watercourse used by livestock for drinking. Discharges from the drilling operations can and usually do contain salts and other chemicals which are detrimental to the health of domesticated animals. In addition, the watercourse which will receive this drainage passes within 50 feet of the main dwelling's potable water supply, and potentially could contaminate it.

The drilling site is shown on the Construction and Reclamation Plan, State of West Virginia, Department of Mines, Oil and Gas Division form IV-9 (REV 8-81) filed by the CNG Development Company, 1 Park Ridge Center, Pittsburgh, PA, dated August 15, 1985. No effort was made to describe provisions for proper containment and treatment of the drainage from the drilling site and associated pit(s).

I hereby request a copy of the permit as it is finally issued, or a copy of the order denying the permit.

Sincerely,

Mary Alice Pope O'Connell

Mary Alice Pope O'Connell

CC: Chief, Division of Water Resources
Department of Natural Resources
1202 Greenbrier St.
Charleston, West Virginia 25311

RECEIVED
NOV 8 1985

DIVISION OF OIL & GAS
DEPARTMENT OF ENERGY

12/08/2023

3501 Ben Franklin Drive
Pittsburgh, PA 15232
November 8, 1985
Telephone 412-887-4688

Director, Division of Oil and Gas
West Virginia Department of Energy
1503 Greenbrier St.
Charleston, West Virginia 25311

Dear Sir:

I refer to the issuance of a work permit for this well because the
drained from the well site and associated site is not adequately
provided for. The proposed diversion and trap some falls in project
freshwater source on the property. Drainage from the site and
trap diversion will no doubt flow to the east into a watercourse
used by livestock for drinking. Organic gas from the drilling
operations can and usually do contain acids and other chemicals which
are detrimental to the health of domesticated animals. In addition,
the watercourse which will receive this drainage passes within 50 feet
of the main dwelling's potable water supply, and potentially could
contaminate it.

The drilling site is shown on the Construction and Reclamation Plan,
State of West Virginia, Department of Mines, Oil and Gas Division form
10-3 (REV 8-81) filed by the Oil Development Company, 1 Park Ridge
Center, Pittsburgh, PA, dated August 17, 1985. No effort was made to
provide protection for proper containment and treatment of the
drainage from the drilling site and associated site.

I hereby request a copy of the permit as it is finally issued, or a
copy of the order denying the permit.

Sincerely,
Mary Alice Pope O'Bonnell
Mary Alice Pope O'Bonnell

RECEIVED
NOV 8 1985
DIVISION OF OIL & GAS
DEPARTMENT OF ENERGY

CC: Chief, Division of Water Resources
Department of Natural Resources
1503 Greenbrier St.
Charleston, West Virginia 25311

12/08/2023

INTER-OFFICE MEMORANDUM
Department of Energy
Division of Oil and Gas

RECEIVED
NOV 20 1985

To Steve Casey
From Margaret J. Hesse

Date 11-12-85
Subject CNGD - Well no. 2135
DIVISION OF OIL & GAS
DEPARTMENT OF ENERGY

Please look over this application in the light of the attached comment and send me a report.

11-15-85 met with EN & and R. Pope - walkout road + well site.
R. Pope owns $\frac{2}{3}$ of land, Mrs. O'Connell (sister) owns $\frac{1}{3}$.
R. Pope has no objection to road or well site.

Will domestic water supply be likely endangered?

No. Water well approx. 800' away.
Live stock pond full of silt + weeds, dry, and washed out

Which direction ~~is~~ ^{is} drainage from ~~the~~ location?
South west

Do you see any other problems?
no

Where should they build pit?
at end of loc. as shown

11-15-85
Steve Casey

RECEIVED
JAN 30 1986



IV-35
(Rev 8-81)

DIVISION OF OIL & GAS
DEPARTMENT OF ENERGY

State of West Virginia
Department of Mines
Oil and Gas Division

Date January 23, 1986
Operator's
Well No. CNGD WN 2135
Farm Grover Gum
API No. 47 - 041 - 3678

WELL OPERATOR'S REPORT
OF

DRILLING, FRACTURING AND/OR STIMULATING, OR PHYSICAL CHANGE

WELL TYPE: Oil ___ / Gas X / Liquid Injection ___ / Waste Disposal ___ /
(If "Gas," Production X / Underground Storage ___ / Deep ___ / Shallow X /)

LOCATION: Elevation: 1147 Watershed Leading Creek
District: Freemans Crk. County Lewis Quadrangle Camden

COMPANY CNG Development Company
ADDRESS P. O. Box 15746
Pittsburgh, PA 15244
DESIGNATED AGENT Gary A. Nicholas
ADDRESS Rt. 2 Box 698
Bridgeport, WV 26330
SURFACE OWNER Robert C. Pope
ADDRESS Rt. 2 Box 9
Camden, WV 26338
MINERAL RIGHTS OWNER Grover Gum
ADDRESS _____

Casing & Tubing	Used in Drilling	Left in Well	Cement fill up Cu. ft.
Size 20-16 Cond.			
13-10"			
9 5/8			
8 5/8	1010	1010	To Surf.
7			
5 1/2			
4 1/2	3685	3685	550 sks
3			
2	3469	3469	---
Liners used			

OIL AND GAS INSPECTOR FOR THIS WORK
Stephen Casey ADDRESS Rt. 2, Box 232 D
Jane Lew, WV 26378

PERMIT ISSUED Dec. 12, 1985
DRILLING COMMENCED Dec. 30, 1985
DRILLING COMPLETED Jan. 9, 1986

IF APPLICABLE: PLUGGING OF DRY HOLE ON
CONTINUOUS PROGRESSION FROM DRILLING OR
REWORKING. VERBAL PERMISSION OBTAINED
ON _____

GEOLOGICAL TARGET FORMATION Balltown Depth 3700 feet
Depth of completed well 3700 feet Rotary X / Cable Tools _____
Water strata depth: Fresh 45 feet; Salt _____ feet
Coal seam depths: _____ Is coal being mined in the area? No

OPEN FLOW DATA
Producing formation Balltown
Speechley
Warren
Bavard Pay zone depth 3335 - 3508
3010 - 3176
2888 - 2938
2538 - 42 feet
Gas: Initial open flow _____ Mcf/d Oil: Initial open flow _____ Bbl/d
Final open flow 189 Mcf/d Final open flow _____ Bbl/d
Time of open flow between initial and final tests 4 hours

Static rock pressure 125 psig (surface measurement) after 1 hours shut in
(If applicable due to multiple completion--)

Second producing formation _____ Pay zone depth 12/08/2023 feet
Gas: Initial open flow _____ Mcf/d Oil: Initial open flow _____ Bbl/d
Final open flow _____ Mcf/d Oil: Final open flow _____ Bbl/d

Time of open flow between initial and final tests _____ hours
Static rock pressure _____ psig (surface measurement) after _____ hours shut in

(Continue on reverse side)

LEW 3678

DETAILS OF PERFORATED INTERVALS, FRACTURING OR STIMULATING, PHYSICAL CHANGE, ETC.

Superior Perforated Balltown 3335-3508, 14 holes, .39", strip; Speechley 3010-3176, 14 holes, .39" SF; Warren 2888-2938, 11 holes, .39" SF; Bayard 2538-42, 16 holes, .39" HSC
 Dowell Schlumberger Water Frac 20# gel, J-347, Premixed 1st Stage Break 2600 psi, Break Rate 30 bpm, Ave Tr Pr 2730 psi, Max Tr Pr 3200 psi, Ave Rate 34.9 BPM, HHP 2335, Total Fluid 640 bbl, SL Fluid 464 bbl, 50,000# 20/40 Sand, Max Conc. 3#/gal, ISIP 900 psi, 5 min 800 psi, Water Temp. 32; 2nd Stage - Break 3300 psi, Break Rate 25 BPM, Ave Tr Pr 2750 psi, Max Tr Pr 3600 psi, Ave Rate 35 BPM, HHP 2359, Total Fluid 680 bbl, SL Fluid 464 bbl, 50,000# 20/40 Sand, Max Conc 3#/gal, ISIP 1150, 5 min N/A, Water Temp (F) 32; 3rd Stage - Break 1650 psi, Break Rate 31 BPM, Ave Tr Pr 2500 psi, Max Tr Pr 2800 psi, Ave Rate 30 BPM, HHP 1838, Total Fluid 580 bbl, SL Fluid 385 bbl, 40,000# 20/40 Sand, Max Conc 3#/gal, ISIP 1200, 5 min N/A, Water Temp (F) 32; 4th Stage - Break 2250 psi, Break Rate 10 (balled out), Ave Tr Pr 1800 psi, Max Tr Pr 2000 psi, Ave Rate 16BPM, HHP 706, Total Fluid 505 bbl, SL Fluid 337 bbl, 20,000# 20/40 Sand, Max Conc 2 then 1-1/2, ISIP 1400 psi, 5 min N/A, Water Temp (F) 72, Perf Balls (No.) 25
 No Pressure Recorder on 1st Stage

WELL LOG

FORMATION	COLOR	HARD OR SOFT	TOP FEET	BOTTOM FEET	REMARKS
					Including indication of all fresh and salt water, coal, oil and gas
Clay			0	10	
Shale, Sand, RR			10	1360	
Lime			1360	1420	
Sand & Shale			1420	1555	
Big Lime & Injun			1555	1740	
Sand & Shale			1740	3700	
<u>LOG TOPS</u>					
B. Lime			1571	1736	
Weir			1774	1870	
Gantz			1953	1970	
30'			2166	2178	
G. Stray/Gordon			2236	2315	
5th			2460	2496	
Bayard			2517	2542	
Warren			2882	2944	
U. Speechley			3030	3085	
Speechley			3150	3185	
Balltown			3314	3526	

(Attach separate sheets as necessary)

CNG DEVELOPMENT COMPANY

Well Operator

By: *Gary A. Hubler*

12/08/2023

Date: January 23, 1986

Note: Regulation 2.02(i) provides as follows:
 "The term 'log' or 'well log' shall mean a systematic detailed geological record of all formations, including coal, encountered in the drilling of a well."

IR-26
Obverse

RECEIVED
ENERGY

112-12-85

INSPECTOR'S PERMIT SUMMARY FORM

MAY 23 1986

WELL TYPE _____
ELEVATION 1147
DISTRICT Freemans Creek
QUADRANGLE Camden
COUNTY Lewis

API# 47- 041 - 3678
OPERATOR CNG Development Co.
TELEPHONE _____
FARM _____
WELL # 2135

SURFACE OWNER Robert Pope COMMENTS _____ TELEPHONE _____
TARGET FORMATION _____ DATE APPLICATION RECEIVED _____

DATE STARTED _____
LOCATION 12-28-85 NOTIFIED DRILLING COMMENCED 12-30-85

WATER DEPTHS 1" 45, _____, _____, _____
COAL DEPTHS _____, _____, _____, _____

CASING 5WJ 12
Ran 1010 feet of 8 5/8 "pipe on 1-7-86 with 2105x D fill up
Ran _____ feet of _____ "pipe on _____ with _____ fill up
Ran _____ feet of _____ "pipe on _____ with _____ fill up
Ran _____ feet of _____ "pipe on _____ with _____ fill up

TD _____ feet on _____

PLUGGING

Type	From	To	Pipe Removed

Pit Discharge date: _____ Type _____

Field analysis ph _____ fe _____ cl _____

Well Record received _____

Date Released 5-21-86

Steve Casey
Inspector's signature

12/08/2023

API# 47 41 - 3478

LIST ALL VISITS FOR THIS PERMIT

	DATE	TIME	PURPOSE	COMMENTS
1	1-7-86		inspect	85/8
2	5-14-86		"	reclamation
3	5-21-86		"	" release
4				
5				
6				
7				
8				
9				
10				
11				
12				
13				
14				
15				
16				
17				
18				
19				
20				

Notes

**APPLICATION FOR DETERMINATION OF THE MAXIMUM LAWFUL
PRICE UNDER THE NATURAL GAS POLICY ACT (NGPA)**

1.0 API well number: (If not assigned, leave blank. 14 digits.)	47 - 041 03678 -			
2.0 Type of determination being sought: (Use the codes found on the front of this form.)	103 Section of NGPA	Category Code	<div style="border: 2px solid black; padding: 5px; display: inline-block; transform: rotate(-5deg); font-weight: bold;">RECEIVED</div> JAN 29 1986 DIVISION OF OIL & GAS DEPARTMENT OF ENERGY	
3.0 Depth of the deepest completion location: (Only needed if sections 103 or 107 in 2.0 above.)	3,508 feet			
4.0 Name, address and code number of applicant: (35 letters per line maximum. If code number not available, leave blank.)	CNG Development Company Name One Park Ridge Center P. O. Box 15746 Street Pittsburgh PA 15244 City State Zip Code Seller Code			
5.0 Location of this well: (Complete (a) or (b).) (a) For onshore wells (35 letters maximum for field name.) (b) For OCS wells:	Freemans Creek District Field Name Lewis WV Country State Area Name Block Number Date of Lease: Mo. Day Yr. OCS Lease Number			
(c) Name and identification number of this well: (35 letters and digits maximum.)	Grover Gum CNGD #2135			
(d) If code 4 or 5 in 2.0 above, name of the reservoir: (35 letters maximum.)				
6.0 (a) Name and code number of the purchaser: (35 letters and digits maximum. If code number not available, leave blank.) (b) Date of the contract:	Undetermined Name Buyer Code Mo. Day Yr.			
(c) Estimated total annual production from the well:	7 Million Cubic Feet			
7.0 Contract price: (As of filing date. Complete to 3 decimal places.)	S/MMBTU	(a) Base Price	(b) Tax	(c) All Other Prices (Indicate (+) or (-).)
8.0 Maximum lawful rate: (As of filing date. Complete to 3 decimal places.)	S/MMBTU	3 6 1 6		
9.0 Person responsible for this application:	J. L. Frink Vice President - Production Name Title Signature 1/27/86 Date Application is Completed 412-787-4086 Phone Number			

Agency Use Only
 Date Received by Juris. Agency
 JAN 29 1986
 Date Received by FERC

FERC-121 (8-82)

12/08/2023

STATE OF WEST VIRGINIA
11495-80
DEPARTMENT OF MINES, OIL AND GAS DIVISION

FEB 15 1986

COVER SHEET, STATE APPLICATION FOR WELL CLASSIFICATION

Date: January 27, 19 86 10110
Applicant's Name: CNG Development Company
Address: One Park Ridge Center
P.O. Box 15746
Pittsburgh, PA 15244
Attn: Carl G. Mourovic
Gas Purchaser Contract No. N/A
Date of Contract N/A
(Month, day and year)

AGENCY USE ONLY
WELL DETERMINATION FILE NUMBER
860129-1030-041-3678
Use Above File Number on all
Communications Relating to This Well

First Purchaser: undetermined P629
Address: _____
(Street or P.O. Box)

(City) (State) (Zip Code)
FERC Seller Code _____

Designated Agent: Gary A. Nicholas
CNG Development Company
Address: Crosswind Corporate Park
Route 2 Box 698
Bridgeport, WV 26330
FERC Buyer Code _____

NAME AND TITLE OF PERSON TO WHOM QUESTIONS CONCERNING THIS APPLICATION SHALL BE ADDRESSED:

Name: J. L. Frink
(Print) _____ Vice President - Production
Signature: [Signature] (Title)
Address: One Park Ridge Center - P.O. Box 15746
(Street or P.O. Box)
Pittsburgh, PA 15244
(City) (State) (Zip Code)
Telephone: 412 787-4086
(Area Code) (Phone Number)

(Certificate of Proof of Service to Purchaser)

NGPA Category Applied For

NGPA SECTION/SUBSECTION

- 102 New Natural Gas
 - 102-2 2.5 Mile Test
 - 102-3 1000 Foot Deeper Test
 - 102-4 New Onshore Reservoir
- 103 New Onshore Production Well
 - 103 New Onshore Production Well
- 107 High Cost Natural Gas
 - 107-0 Deep (more than 15,000 feet)
 - 107-1 Geopressured Brine
 - 107-2 Coal Seams
 - 107-3 Devonian Shale
 - 107-5 Production enhancement
 - 107-6 New Tight Formation
 - 107-7 Recompletion Tight Formation

- 108 Stripper Well Natural Gas
 - 108- Stripper Well
 - 108-1 Seasonally Affected
 - 108-2 Enhanced Recovery
 - 108-3 Temporary Pressure Build

AGENCY USE ONLY
QUALIFIED 12/08/2023

RECEIVED
JAN 29 1986

DIVISION OF OIL & GAS
DEPARTMENT OF ENERGY

Date Received

Determination Date

STATE OF WEST VIRGINIA
DEPARTMENT OF MINES, OIL AND GAS DIVISION

Date January 27, 19 86
Operator's
Well No. #2135
API Well No.
47 - 041 - 03678
State County Permit

WELL CLASSIFICATION FORM

NEW ONSHORE PRODUCTION WELL
NGPA Section 103

DESIGNATED AGENT Gary A. Nicholas
CNG Development Company
ADDRESS Crosswind Corporate Park
Route 2 Box 698
Bridgeport, WV 26330

WELL OPERATOR CNG Development Company
One Park Ridge Center
ADDRESS P.O. Box 15746
Pittsburgh, PA 15244

LOCATION: Elevation 1147'
Watershed Leading Creek
Freemans
District Creek County Lewis Quad Camden

GAS PURCHASER undetermined
ADDRESS _____

Gas Purchase Contract No. N/A
Meter Chart Code N/A
Date of Contract N/A

* * * * *

Date surface drilling was begun: 12/30/85

Indicate the bottom hole pressure of the well and explain how this was calculated:

BHP = 136#
BHP = P₋₁ + P₋₁ (e GL 53.34 T₋₁)

AFFIDAVIT

I, J. L. Frink, having been first sworn according to law, state that surface drilling of the well for which this determination is sought was begun on or after February 19, 1977; the well satisfies applicable state or federal well spacing requirements and the well is not within a proration unit in existence at the time surface drilling began, which was applicable to the reservoir from which gas is or will be produced and which applied to any other well producing gas in commercial quantities or on which surface drilling began on or after February 19, 1977, and which was capable of producing gas in commercial quantities. I state, further, that I have concluded, to the best of my information, knowledge and belief, that the well for which this determination is sought is a new onshore production well and that I am not aware of any information not described in the application which is inconsistent with this conclusion.

J. L. Frink
J. L. Frink
Vice President - Production

Pennsylvania
STATE OF ~~WEST VIRGINIA~~
COUNTY OF Allegheny, TO WIT:

I, Carl G. Mourovic, a Notary Public in and for the state and county aforesaid, do certify that J. L. Frink, whose name is signed to the writing above, bearing date the 27th day of January, 19 86, has acknowledged the same before me, in my county aforesaid. 12/08/2023

Given under my hand and official seal this 27th day of January, 19 86.

My term of office expires on the 19th day of December, 19 88.

Carl G. Mourovic
Notary Public



STATE OF WEST VIRGINIA
DEPARTMENT OF ENERGY
DIVISION OF OIL AND GAS
1615 Washington Street, East
Charleston, West Virginia 25311
Telephone: 348-3500

ARCH A. MOORE, JR.
Governor

TO : *Mary Alice Pope O'Connell*
FROM : Margaret T. Hasse, Deputy Director of Permitting *MSW*
DATE : *11-12-85*
SUBJECT : Well Work Application
OPERATOR : *CNG Development Co.*
OPERATOR'S WELL NUMBER : *2135*
DISTRICT : *Freeman's Creek*
COUNTY : *Lewis*

The Oil and Gas Division has received your comments.

Before a permit is issued, the Department of Energy will make an onsite inspection.

*Stephen Casey, District Oil and Gas Inspector will conduct
This inspection. Mr. Casey can be contacted at ⁽³⁰⁴⁾884-7470,
should you wish to discuss any particulars directly with him.
After we receive Mr. Casey's report, we will send you a copy
of the permit as issued or of the order denying the permit.
Please feel free to contact me at (304)-348-0138 if you
have further concerns or questions.*

12/08/2023

INTER-OFFICE MEMORANDUM
Department of Natural Resources
Division of Water Resources



To Eli McCoy
From Terry Jones

Date December 6, 1985
Subject _____

RE: Objections by Mary Alice Pope O'Connell to CNG's proposed well number 2135 located near Camden in Lewis County (RE: 11-21-85 memo).

Upon my field inspection I found the proposed pit site to be approximately 1000 feet away from the water supply for the local dwelling and there is sufficient buffer to prevent pit water from entering drinking water. Also, there should not be interference with the water course used by livestock.

In my opinion this is an environmentally safe site for a pit discharge. Also, I will inspect this site prior to the pit being discharged.

TJ/lm

RECEIVED

DEC 13 1985

Water Resources
Division



STATE OF WEST VIRGINIA
DEPARTMENT OF ENERGY
DIVISION OF OIL AND GAS
1615 Washington Street, East
Charleston, West Virginia 25311
Telephone: 348-3500

ARCH A. MOORE, JR.
Governor

December 11, 1985

Mary, Alice Pope O'Connell
2201 Ben Franklin Drive
Pittsburgh, PA 15237

Dear Ms. O'Connell:

On November 15, 1985, our district inspector, Mr. Casey made an on-site inspection of this location with your brother, Mr. Pope.

Mr. Casey advises me that any drainage from the location will be in a southwesterly direction and should in no way adversely affect either existing domestic water supplies or existing livestock watering facilities.

All drilling wastes are to be contained in the drilling pit on location and will be treated and disposed of in compliance with NPDES permit #WV0073343. I am enclosing for your information a copy of this permit and of this drilling permit as issued.

Sincerely,

Margaret T. Hasse
Margaret T. Hasse
Deputy Director of Permitting

MTH/ab

encl; as stated

copies: Steve Casey
CNG Development

12/08/2023



STATE OF WEST VIRGINIA
DEPARTMENT OF NATURAL RESOURCES
CHARLESTON 25306

ARCH A. MOORE, JR.
Governor

December 19, 1985

RONALD R. POTESTA
Director
MICHAEL A. FOTOS
Deputy Director

Ms. Mary Alice Pope O'Connell
CNG Development Company
Crosswind Corporate Park
Route 2, Box 698
Bridgeport, WV 26330

MARGRET
OK
to file MH

Low-3678

Dear Ms. O'Connell:

Enclosed you will find the written results of the field investigation of CNG's proposed well number 2135. As I stated earlier, this agency does not intend to impose any special conditions on this site at this time.

Sincerely,

DIVISION OF WATER RESOURCES

Laidley Eli McCoy
Laidley Eli McCoy, Ph. D.
Assistant to the Chief

LEM/cls

Enclosure

cc: Terry Jones w/o enclosure
Ted Streit

MD 11-12-85

1480

LATITUDE 39° 05' 00"

LONGITUDE 80° 35' 00"

WELL REFERENCES :
N77° 15' E, 107' TO 5" R. MAPLE
N50° 30' E, 96.50' TO 5" HICKORY

GRAFTON COAL CO.

NORTH

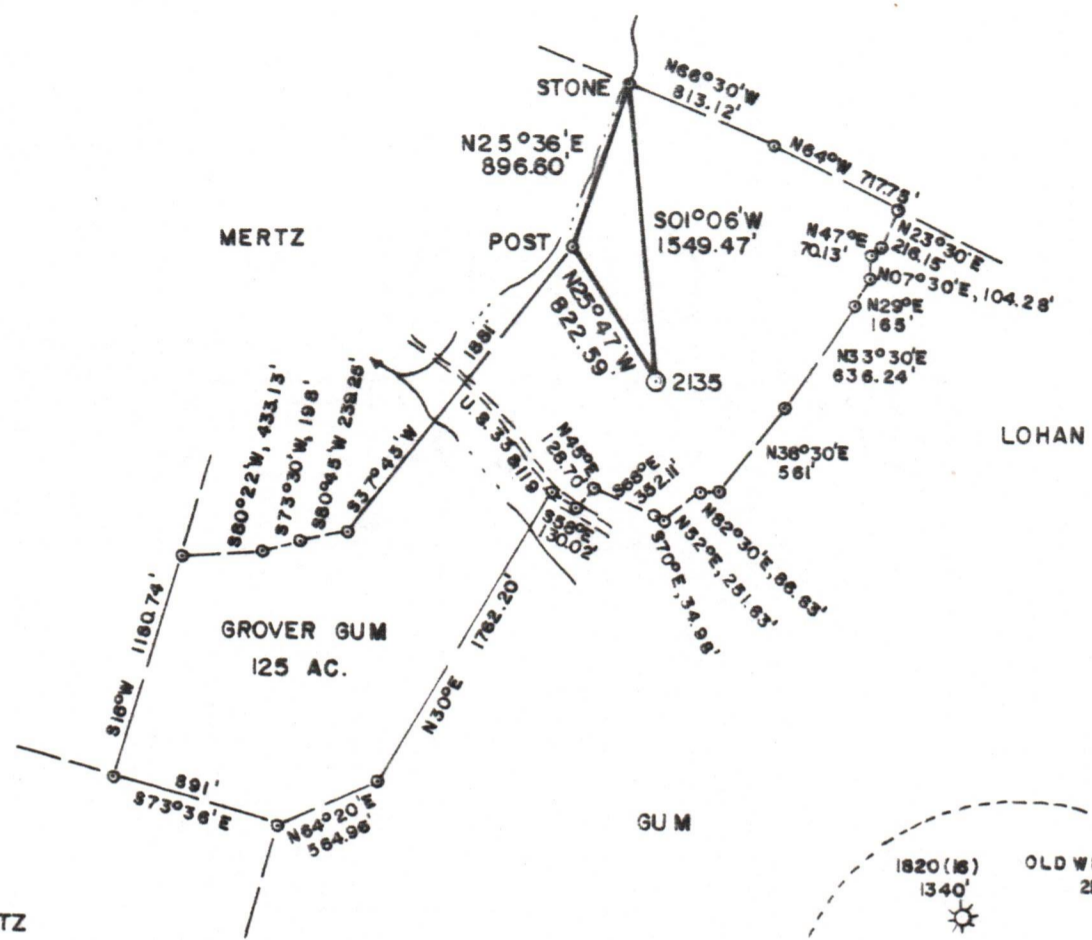

LAND SURVEYING SERVICES
1412 N. 18 TH ST.
CLARKSBURG, WV 26301
PHONE: 304-623-1214

(+) DENOTES LOCATION OF WELL ON UNITED STATES TOPOGRAPHIC MAPS

L.R.H. 9-12-85

FILE NO. _____
 DRAWING NO. _____
 SCALE 1"=1000'
 MINIMUM DEGREE OF ACCURACY 1 in 2500
 PROVEN SOURCE OF ELEVATION RD. INTER. 750 S.W. OF LOCATION
 ELEV. - 971'

I THE UNDERSIGNED, HEREBY CERTIFY THAT THIS PLAT IS CORRECT TO THE BEST OF MY KNOWLEDGE AND BELIEF AND SHOWS ALL THE INFORMATION REQUIRED BY LAW AND THE REGULATIONS ISSUED AND PRESCRIBED BY THE DEPARTMENT OF MINES.
 (SIGNED) Stephen D. Losh

R.P.E. _____ L.L.S. 674
 STEPHEN D. LOSH

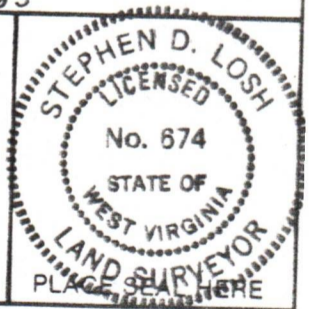

STATE OF WEST VIRGINIA
 DEPARTMENT OF MINES
 OIL AND GAS DIVISION



DATE AUGUST 20, 1985
 OPERATOR'S WELL NO. 2135
 API WELL NO. _____

WELL TYPE: OIL ___ GAS X LIQUID INJECTION ___ WASTE DISPOSAL ___
 (IF "GAS,") PRODUCTION ___ STORAGE X DEEP ___ SHALLOW X
 LOCATION: ELEVATION 1147' WATERSHED LEADING CREEK
 DISTRICT FREEMANS CREEK COUNTY LEWIS
 QUADRANGLE CAMDEN 7.5 min.

SURFACE OWNER ROBERT C. POPE
 OIL & GAS ROYALTY OWNER GROVER GUM LEASE ACREAGE 125 ACREAGE 126.74
 LEASE NO. 78923 (DV-16824)

PROPOSED WORK: DRILL X CONVERT ___ DRILL DEEPER ___ REDRILL ___ FRACTURE OR STIMULATE ___ PLUG OFF OLD FORMATION ___ PERFORATE NEW FORMATION ___ OTHER PHYSICAL CHANGE IN WELL (SPECIFY) _____

PLUG AND ABANDON ___ CLEAN OUT AND REPLUG ___
 TARGET FORMATION BALLTOWN ESTIMATED DEPTH 3700'
 WELL OPERATOR CNG DEVELOPMENT COMPANY DESIGNATED AGENT GARY A. NICHOLAS
 ADDRESS ONE PARK RIDGE CENTER ADDRESS CROSSWIND CORPORATE PARK
PITTSBURGH, PA 15244 RT. 2, BOX 698 BRIDGEPORT, WV 26330

COUNTY NAME PERMIT

12/08/2023