

4104091W

WW-7
8-30-06



West Virginia Department of Environmental Protection
Office of Oil and Gas

WELL LOCATION FORM: GPS

API: 47-041-04091 WELL NO.: 608216

FARM NAME: United States of America

RESPONSIBLE PARTY NAME: Equitrans, L.P.

COUNTY: Lewis DISTRICT: Court House Rural

QUADRANGLE: Roanoke/Crawford NW

SURFACE OWNER: US Army Corps of Engineers

ROYALTY OWNER: U.S. Bureau of Land Management, Division of Natural Resources

UTM GPS NORTHING: 4315686.0202780

UTM GPS EASTING: 545303.29149631 GPS ELEVATION: 345.3384 m (1133 ft)

The Responsible Party named above has chosen to submit GPS coordinates in lieu of preparing a new well location plat for a plugging permit or assigned API number on the above well. The Office of Oil and Gas will not accept GPS coordinates that do not meet the following requirements:

- Datum: NAD 1983, Zone: 17 North, Coordinate Units: meters, Altitude: height above mean sea level (MSL) – meters.
- Accuracy to Datum – 3.05 meters
- Data Collection Method:

Survey grade GPS : Post Processed Differential
 Real-Time Differential
 Mapping Grade GPS : Post Processed Differential
 Real-Time Differential

- Letter size copy of the topography map showing the well location.**

I the undersigned, hereby certify this data is correct to the best of my knowledge and belief and shows all the information required by law and the regulations issued and prescribed by the Office of Oil and Gas.

Signature [Signature] Title Landman III Date 7-21-17

RECEIVED
Office of Oil and Gas

AUG 10 2017

WV Department of
Environmental Protection

09/01/2017

4104091W

47-041-04091 EQUITRANS 608216

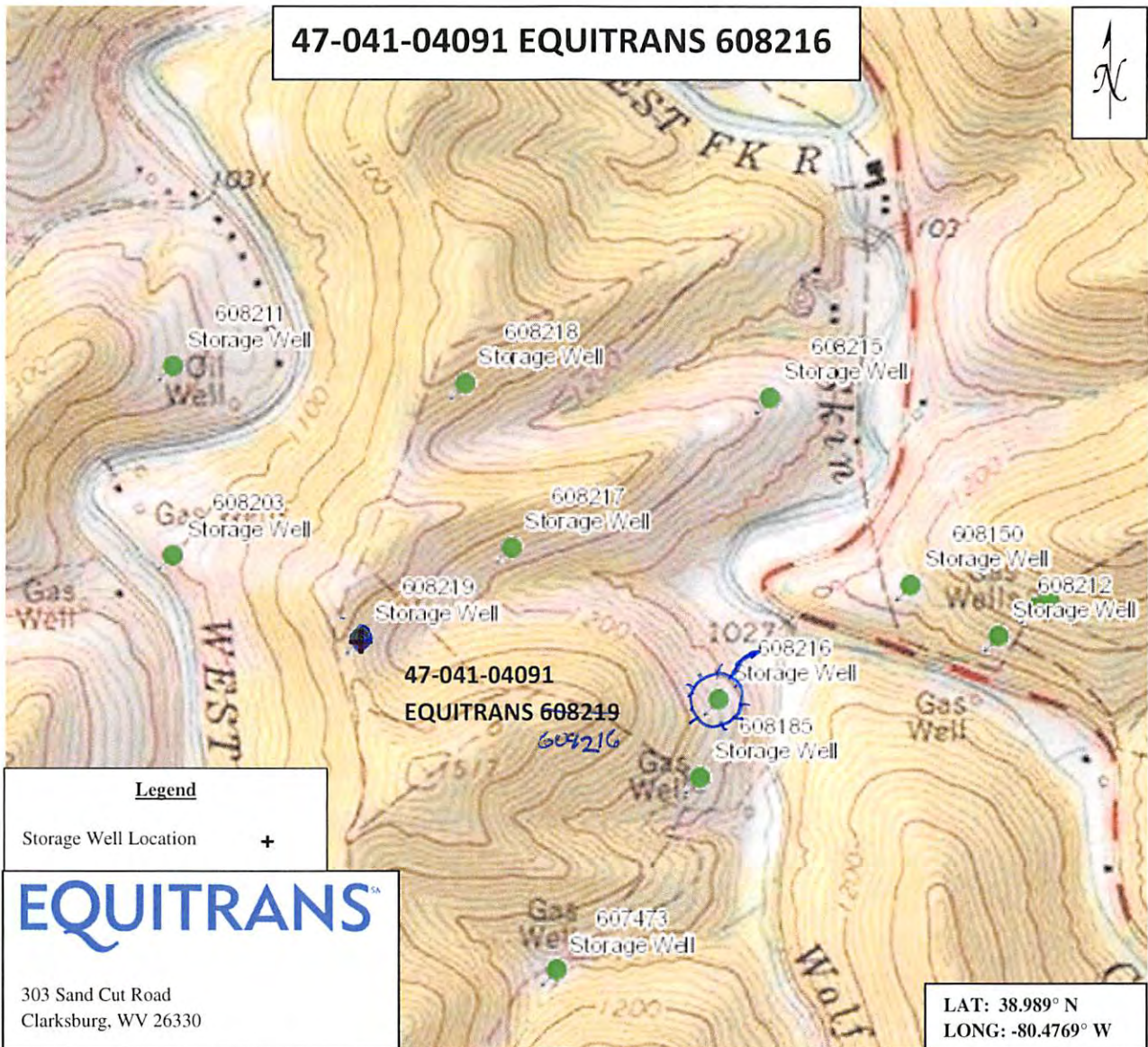

Legend

Storage Well Location +

EQUITRANSSM

303 Sand Cut Road
Clarksburg, WV 26330

LAT: 38.989° N
LONG: -80.4769° W

DISCLAIMER. ALL INFORMATION DEPICTED ON THIS MAP PROVIDED BY EOT (SAID TERM SHALL MEAN EOT PRODUCTION OR EOT MIDSTREAM, DEPENDING ON WHICH EOT ENTITY PROVIDED THE MAP) IS FOR INFORMATION PURPOSES ONLY AND SHALL BE TREATED AS CONFIDENTIAL INFORMATION AND SHALL ONLY BE USED FOR THE SOLE PURPOSE FOR WHICH IT WAS PROVIDED. ANY OTHER USE OF THIS MAP OR THE INFORMATION INCLUDED THEREON IS STRICTLY PROHIBITED. THE EXACT LOCATION OF THE FACILITIES (INCLUDING BUT NOT LIMITED TO WELLS, PIPELINES, STRUCTURES, FACILITIES, LEASE BOUNDARIES OR ANY OTHER INFORMATION) SHOWN ON THIS MAP SHALL NOT BE RELIED UPON FOR THE SPECIFIC LOCATION OF THE FACILITIES, AND THE PARTIES AGREE THAT THE INFORMATION SHOWN ON THE MAP MAY NOT HAVE BEEN PLACED ON THE MAP USING SURVEY LINES OR GPS COORDINATES. EOT MAKES NO EXPRESS OR IMPLIED REPRESENTATION OR WARRANTY AS TO THE ACCURACY OF THE MAP OR THE INFORMATION SHOWN THEREON. THE SPECIFIC LOCATION OF ANY OF THE INFORMATION, INCLUDING ANY WELL, PIPELINE, STRUCTURE, FACILITY OR LEASE BOUNDARY, SHOULD BE DETERMINED BY A FIELD SURVEY PERFORMED BY A LICENSED SURVEYOR UPON CONSULTATION WITH EOT. THIS MAP MAY NOT BE COPIED OR OTHERWISE MADE AVAILABLE TO ANY OTHER PARTY IN PAPER OR ELECTRONIC FORMAT WITHOUT WRITTEN CONSENT FROM EOT. RECIPIENT EXPRESSLY AGREES THAT ITS USE AND/OR RETAINER OF THIS MAP SHALL BE DEEMED ITS AGREEMENT TO THE TERMS SET FORTH ABOVE.

Quad: _____	Scale: _____	Not Mapped to Scale	RECEIVED Office of Oil and Gas AUG 10 2017
County: Lewis	Date: 7/21/2017		WV Department of Environmental Protection
District: Court House Rural	API: 47-041-04091		

09/01/2017