

PARKER LEASE 100.8 AC.

LATITUDE 38° 57' 30" W

(JIM C. HAMER CO.
PART OF 462.74 AC. SURF.)

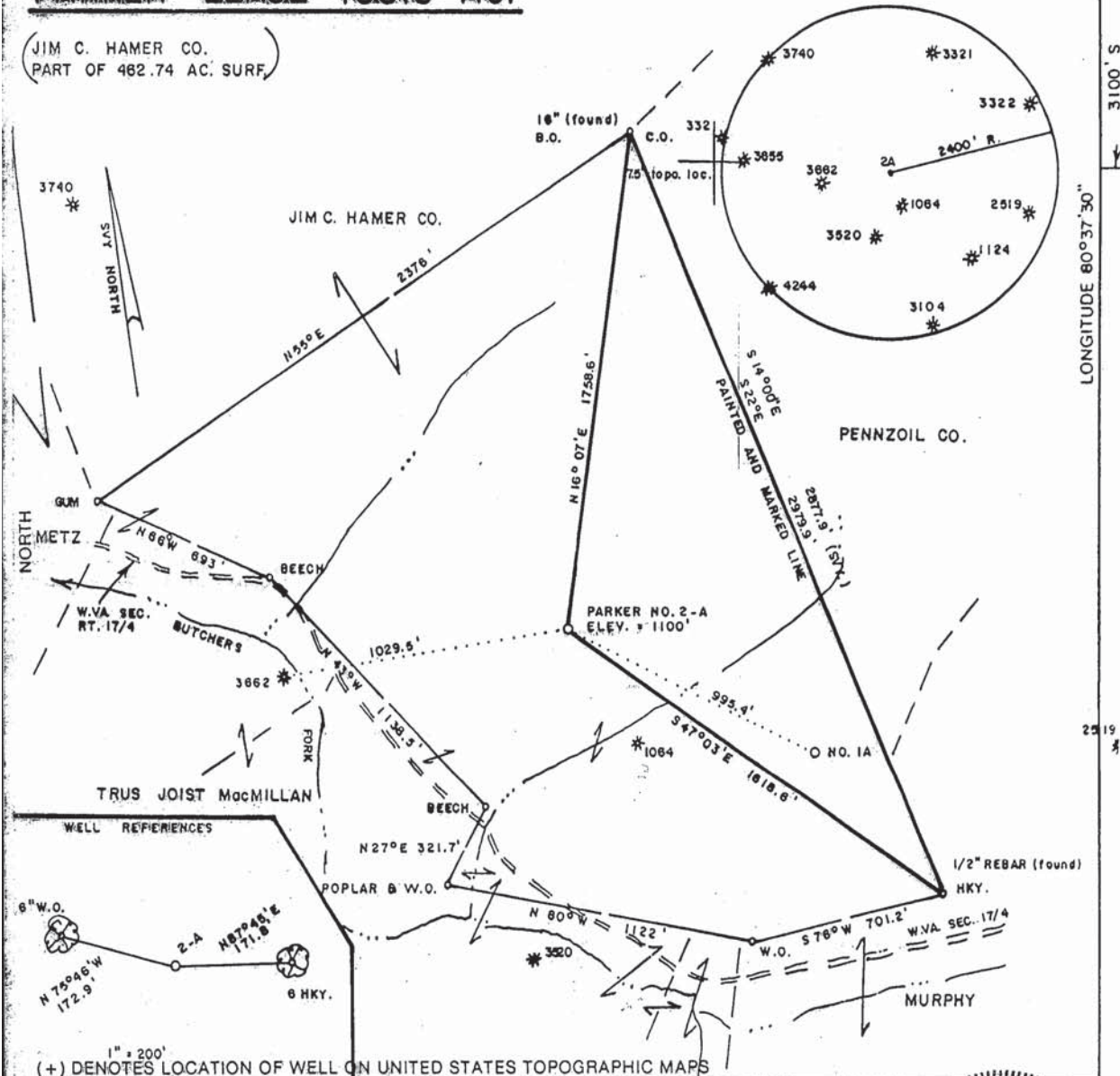

1" = 200'
(+) DENOTES LOCATION OF WELL ON UNITED STATES TOPOGRAPHIC MAPS

FILE NO. _____
DRAWING NO. _____
SCALE 1" = 500'
MINIMUM DEGREE OF ACCURACY 1/200
PROVEN SOURCE OF ELEVATION SPOT ELEV. N of LEASE
ELEV. = 1322'

I THE UNDERSIGNED, HEREBY CERTIFY THAT THIS PLAT IS CORRECT TO THE BEST OF MY KNOWLEDGE AND BELIEF AND SHOWS ALL THE INFORMATION REQUIRED BY LAW AND THE REGULATIONS ISSUED AND PRESCRIBED BY THE DEPARTMENT OF ENERGY.
(SIGNED) Mark C. Echard
R.P.E. _____ L.L.S. NO. 490

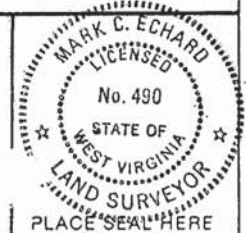

STATE OF WEST VIRGINIA
Division of Environmental Protection
OFFICE OF OIL AND GAS

DATE MAY 18 2004
OPERATOR'S WELL NO. NO. 2-A
API WELL NO. 47-041-44350

WELL TYPE: OIL GAS LIQUID INJECTION WASTE DISPOSAL
(IF "GAS,") PRODUCTION STORAGE DEEP SHALLOW

LOCATION: ELEVATION 1100' WATERSHED BUTCHERS FORK OF SAND FORK
DISTRICT COURT HOUSE COUNTY LEWIS
QUADRANGLE GILMER 7.5'

SURFACE OWNER JIM C. HAMER CO. ACREAGE P/O 462.74 AC
OIL & GAS ROYALTY OWNER UNITED NATIONAL BANK LEASE ACREAGE 100.8
LEASE NO. _____

PROPOSED WORK: DRILL CONVERT DRILL DEEPER REDRILL FRACTURE OR
STIMULATE PLUG OFF OLD FORMATION PERFORATE NEW
FORMATION OTHER PHYSICAL CHANGE IN WELL (SPECIFY) _____

PLUG AND ABANDON CLEAN OUT AND REPLUG
TARGET FORMATION BENSON ESTIMATED DEPTH 4900'-5400'
WELL OPERATOR HORIZON ENERGY CORP. DESIGNATED AGENT ROBERT R. JONES II
ADDRESS SAND FORK ROAD BOX 111 ADDRESS SAND FORK ROAD BOX 111
SAND FORK, WV 26430 SAND FORK, WV 26430

COUNTY NAME PERMIT