

WELL REFERENCES:

S71-00W, 100.00' TO 8" POPLAR  
S50-00E, 169.00' TO 10" W. ASH

LATITUDE 39-07-30

SCALED COOR.:

8,185' SOUTH  
9,995' WEST

LONGITUDE 80-17-30

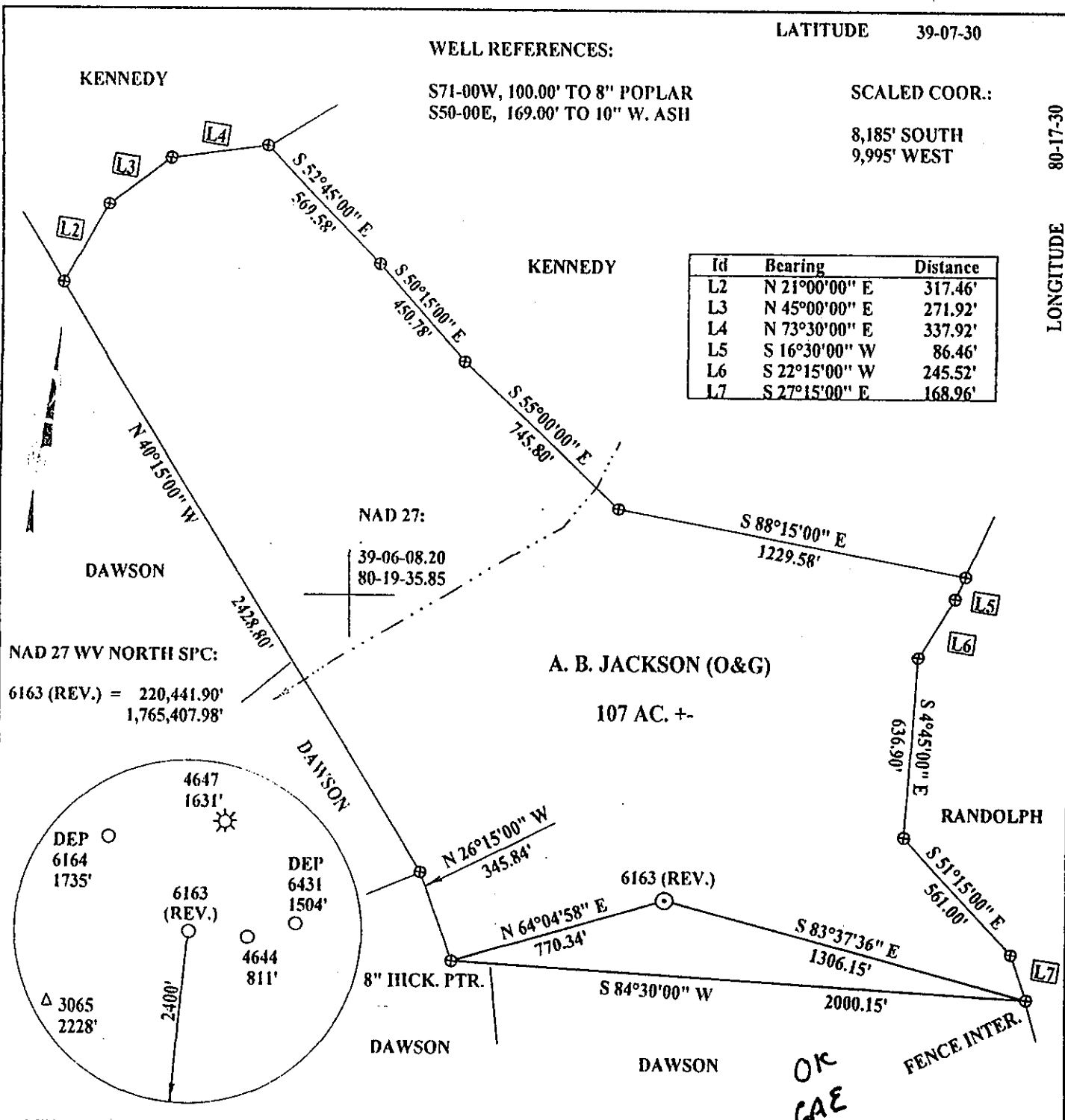

Id	Bearing	Distance
L2	N 21°00'00" E	317.46'
L3	N 45°00'00" E	271.92'
L4	N 73°30'00" E	337.92'
L5	S 16°30'00" W	86.46'
L6	S 22°15'00" W	245.52'
L7	S 27°15'00" E	168.96'

NAD 27 WV NORTH SPC:

6163 (REV.) = 220,441.90'  
1,765,407.98'

A. B. JACKSON (O&G)

107 AC. +-

(+) DENOTES LOCATION OF WELL ON UNITED STATES TOPOGRAPHIC MAPS

FILE NUMBER: \_\_\_\_\_  
DRAWING NUMBER: DEP6163R.PCS  
SCALE: 1" = 500'  
MINIMUM DEGREE OF ACCURACY: 1 IN 200  
PROVEN SOURCE OF ELEVATION: DGPS SURVEY 12/03/03  
SUBMETER SURVEY

I THE UNDERSIGNED, HEREBY STATE THAT THIS PLAT IS CORRECT TO THE BEST OF MY KNOWLEDGE AND BELIEF AND SHOWS ALL THE INFORMATION REQUIRED BY LAW AND THE REGULATIONS ISSUED AND PRESCRIBED BY THE DEPARTMENT OF ENERGY.

(SIGNED)

STEPHEN D. LOSH, P.S. #674



PLACE SEAL HERE

STATE OF WEST VIRGINIA  
DIVISION OF ENVIRONMENTAL PROTECTION  
OFFICE OF OIL AND GAS  
110 McJUNKIN ROAD  
NITRO, WV 25143-2506

LAND SURVEYING SERVICES  
21 CEDAR LANE, BRIDGEPORT, WV 26330  
PHONE: 304-842-2018 OR 842-5762

DATE: DECEMBER 05, 2003

OPERATORS WELL NO.: 6163 (REV.)

API WELL NO.

47 - 041 - 04788

STATE COUNTY PERMIT

PERMIT

WELL TYPE: OIL \_\_\_ GAS X LIQUID INJECTION \_\_\_ WASTE DISPOSAL \_\_\_  
(IF "GAS") PRODUCTION X STORAGE \_\_\_ DEEP \_\_\_ SHALLOW X

LOCATION: ELEVATION 1467.31' WATERSHED BILLS LICK

DISTRICT HACKERS CREEK COUNTY LEWIS

QUADRANGLE BERLIN LEASE NUMBER LC067679

SURFACE OWNER THOMAS C. KENNEDY, ET. AL.

ACREAGE 107.00

OIL & GAS ROYALTY OWNER ALLIE B. JACKSON

LEASE ACREAGE 107.00

PROPOSED WORK: DRILL X CONVERT \_\_\_ DRILL DEEPER \_\_\_ REDRILL \_\_\_ FRACTURE OR STIMULATE \_\_\_ PLUG OFF OLD FORMATION \_\_\_  
PERFORATE NEW FORMATION \_\_\_ OTHER PHYSICAL CHANGE (SPECIFY) \_\_\_\_\_

PLUG & ABANDON \_\_\_ CLEAN OUT & REPLUG \_\_\_

TARGET FORMATION BENSON

ESTIMATED DEPTH 4600'

WELL OPERATOR DOMINION EXPLORATION & PRODUCTION, INC. DESIGNATED AGENT RODNEY BIGGS

ADDRESS P. O. BOX 1248 JANE LEW, WV 26378 ADDRESS P. O. BOX 1248 JANE LEW, WV 26378

COUNTY NAME LEW PERMIT 4788

6-6 WESTON JANE LEW (153)

553 - 6 2004