

# STALNAKER FUNERAL PARLORS, INC. LEASE

100 ACRES ±

WELL NO.  
WV 510848

TERRY A. SYREWS &  
CAROL A. ABLES  
80 ACRES ±

HACKERS CREEK  
SKIN CREEK

LAUREL

TERRY A. SYREWS &  
CAROL A. ABLES  
13.75 ACRES ±

TERRY A. SYREWS &  
CAROL A. ABLES  
28.8 ACRES ±

WELL NO. WV 510848  
STATE PLANE COORDINATES  
(SOUTH ZONE)

N. 732,325  
E. 2,183,728

LAT=(N) 39.009311  
LONG=(W) 80.353488

JOHN B. TONKIN JR.  
246.17 ACRES ±

NELSON C. LINGER  
100 ACRES ±

WELL NO.  
WV 510848

47-041-0950

S 84°04' W  
1273.71'

5/8" REBAR  
(FOUND)

RICHARD A. &  
PATRICIA J. GALL  
24.4 ACRES ±

PENN WEST  
TRADING, INC.

HERBERT A. &  
PAMELA S.  
KWASNIEWSKI  
15.58 ACRES ±

NORTH

LONGITUDE 80°20'08"

11,780'

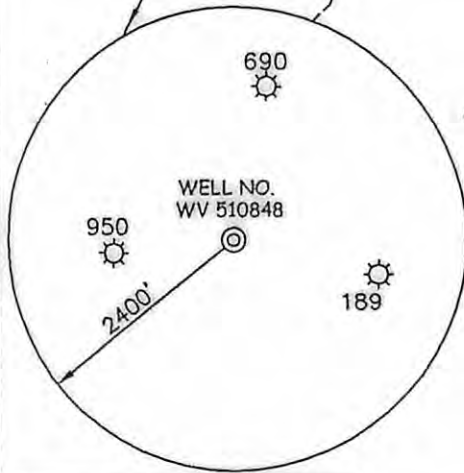

NOTES ON SURVEY

1. TIES TO WELLS AND CORNERS ARE BASED ON GRID NORTH FOR THE WV STATE PLANE COORDINATE SYSTEM SOUTH ZONE NAD '27.
2. TIES TO REFERENCES ARE BASED ON MAGNETIC NORTH 02/14/07.
3. LEASE BOUNDARY SHOWN HEREON TAKEN FROM A DEED RECORDED IN DEED BOOK 545 AT PAGE 192.
4. SURFACE OWNER AND ADJOINER INFORMATION TAKEN FROM THE ASSESSOR AND COUNTY CLERK RECORDS OF LEWIS COUNTY IN JULY, 2006.
5. WELL LAT./LONG. (NAD'27) ESTABLISHED BY DGPS(SUBMETER MAPPING GRADE).

REFERENCES

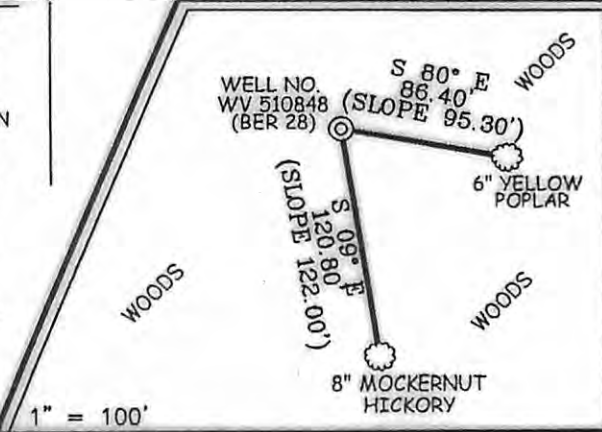

I THE UNDERSIGNED, HEREBY CERTIFY THAT THIS PLAT IS CORRECT TO THE BEST OF MY KNOWLEDGE AND BELIEF AND SHOWS ALL THE INFORMATION REQUIRED BY LAW AND THE REGULATIONS ISSUED AND PRESCRIBED BY THE DIVISION OF ENVIRONMENTAL PROTECTION.

P.S. *Gregory A. Smith*  
677

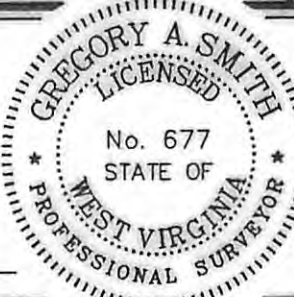

(+) DENOTES LOCATION OF WELL ON UNITED STATES TOPOGRAPHIC MAPS.  
DATE FEBRUARY 27, 20 07  
OPERATORS WELL NO. WV 510848  
API WELL NO. 47-041-05247  
STATE COUNTY PERMIT

**CANCELLED**

MINIMUM DEGREE OF ACCURACY 1/2500  
FILE NO. 6266P510848 (228 - 32)  
PROVEN SOURCE OF ELEVATION DGPS (SUBMETER MAPPING GRADE)  
SCALE 1" = 1000'

STATE OF WEST VIRGINIA  
DIVISION OF ENVIRONMENTAL PROTECTION  
OFFICE OF OIL AND GAS

WELL TYPE: OIL  GAS  LIQUID INJECTION  WASTE DISPOSAL  IF "GAS" PRODUCTION  STORAGE  DEEP  SHALLOW

LOCATION: ELEVATION 1,604' WATERSHED TRIBUTARY OF STONECOAL CREEK  
DISTRICT SKIN CREEK COUNTY LEWIS QUADRANGLE BERLIN 7.5'

SURFACE OWNER NELSON C. LINGER ACREAGE 100±  
ROYALTY OWNER MIKE ROSS, INC. LEASE ACREAGE 100±  
PROPOSED WORK: LEASE NO. 123642  
DRILL  CONVERT  DRILL DEEPER  REDRILL  FRACTURE OR STIMULATE  PLUG OFF OLD  
FORMATION PERFORATE NEW FORMATION  PLUG AND ABANDON  CLEAN OUT AND REPLUG  OTHER   
PHYSICAL CHANGE IN WELL (SPECIFY) TARGET FORMATION ELK  
ESTIMATED DEPTH 5,600'

WELL OPERATOR EQUITABLE PRODUCTION COMPANY DESIGNATED AGENT L. TODD TETRICK  
ADDRESS 1710 PENNSYLVANIA AVENUE ADDRESS 1710 PENNSYLVANIA AVENUE  
CHARLESTON, WV 25302 CHARLESTON, WV 25302

08/09/2013

COUNTY NAME PERMIT