

GAMBLE LEASE 96 AC.

7200' W
LATITUDE 38° 55' 00"

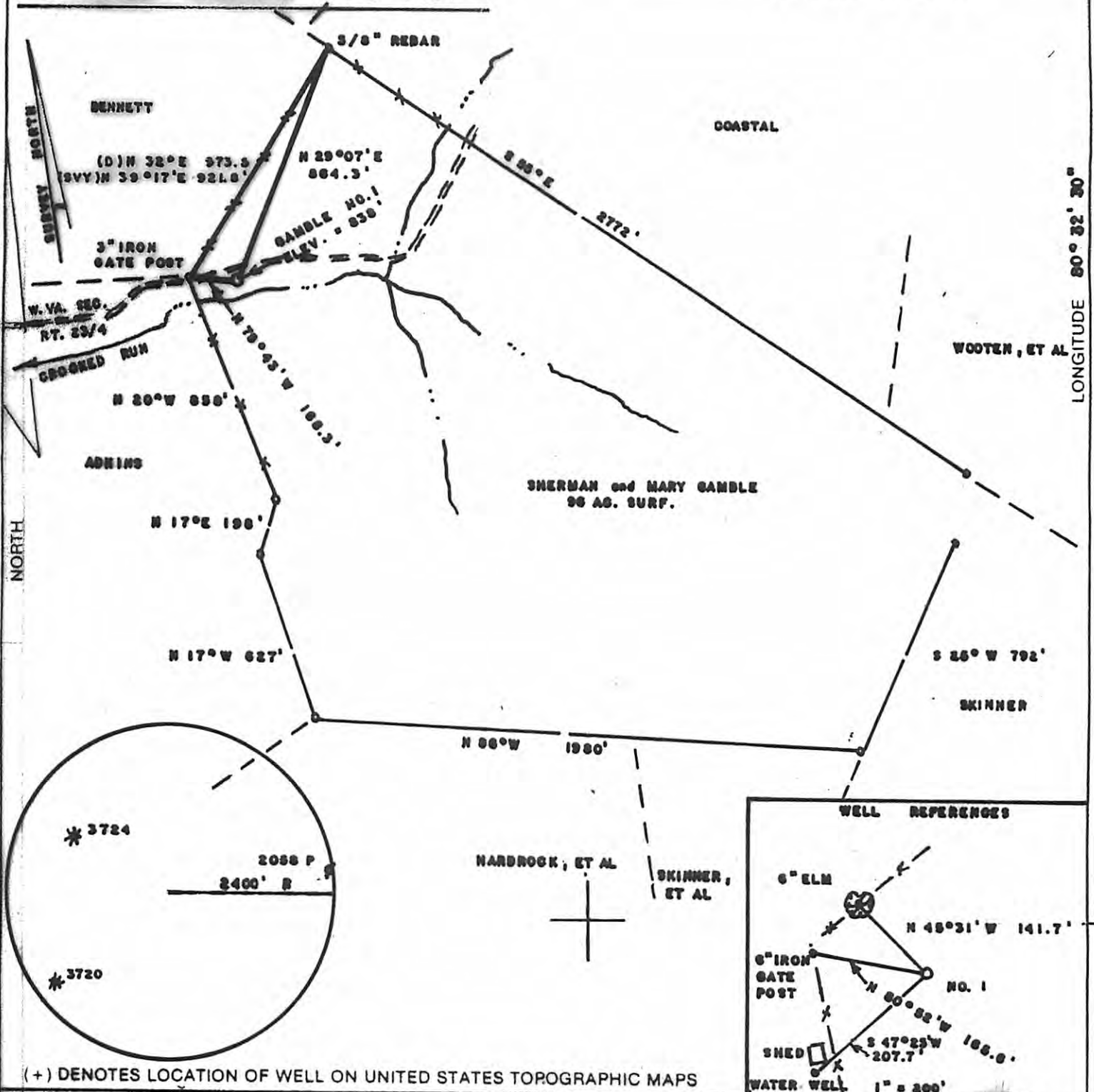

FILE NO. _____
DRAWING NO. _____
SCALE 1" = 500
MINIMUM DEGREE OF ACCURACY 1/200
PROVEN SOURCE OF ELEVATION BM WEST of LEASE
ELEV. = 792'

I THE UNDERSIGNED, HEREBY CERTIFY THAT THIS PLAT IS CORRECT TO THE BEST OF MY KNOWLEDGE AND BELIEF AND SHOWS ALL THE INFORMATION REQUIRED BY LAW AND THE REGULATIONS ISSUED AND PRESCRIBED BY THE DEPARTMENT OF ENERGY.
(SIGNED) Mark C. Echard
R.P.E. _____ L.L.S. 490

MARK C. ECHARD
LICENSED
No. 490
STATE OF WEST VIRGINIA
EST. VIRGINIA SURVEYOR
PLACE SEAL HERE

STATE OF WEST VIRGINIA
Division of Environmental Protection
OFFICE OF OIL AND GAS



DATE MARCH 28 2008
OPERATOR'S WELL NO. GAMBLE NO. 1
API WELL NO. _____

WELL TYPE: OIL ___ GAS LIQUID INJECTION ___ WASTE DISPOSAL ___
(IF "GAS.") PRODUCTION STORAGE ___ DEEP ___ SHALLOW
LOCATION: ELEVATION 838' WATER SHED CROOKED RUN
DISTRICT COLLINS SETTLEMENT COUNTY LEWIS
QUADRANGLE PETERSON 7.5'

47-041-05412
STATE WV PERM
CANCELLED

SURFACE OWNER SHERMAN and MARY GAMBLE ACREAGE 96
OIL & GAS ROYALTY OWNER ROBERT R. and JUDITH L. JONES LEASE ACREAGE 96

PROPOSED WORK: DRILL CONVERT ___ DRILL DEEPER ___ REDRILL ___ FRACTURE OR STIMULATE PLUG OFF OLD FORMATION ___ PERFORATE NEW FORMATION ___ OTHER PHYSICAL CHANGE IN WELL (SPECIFY) _____

PLUG AND ABANDON ___ CLEAN OUT AND REPLUG ___
TARGET FORMATION BENSON ESTIMATED DEPTH 5200' BIG INJUN, GORDON, 5th, BALLTOWN
WELL OPERATOR HORIZON ENERGY CORP. DESIGNATED AGENT ROBERT R. JONES II
ADDRESS SAND FORK ROAD BOX 111 ADDRESS SAND FORK ROAD
SAND FORK, WV 26430 SAND FORK, WV 26430

FORM WW-6

COUNTY NAME
PERMIT

10/18/2013