

NAD 27 WV North Coord:
N 182,708.68 E 1,702,969.96

LATITUDE 39 - 00 - 00

LONGITUDE 80 - 32 - 30

985' West
1,120' South

R. H. & T. J. Aspinall

William Lowther
et. al.

Ron
Bowman
(Davis
plat)

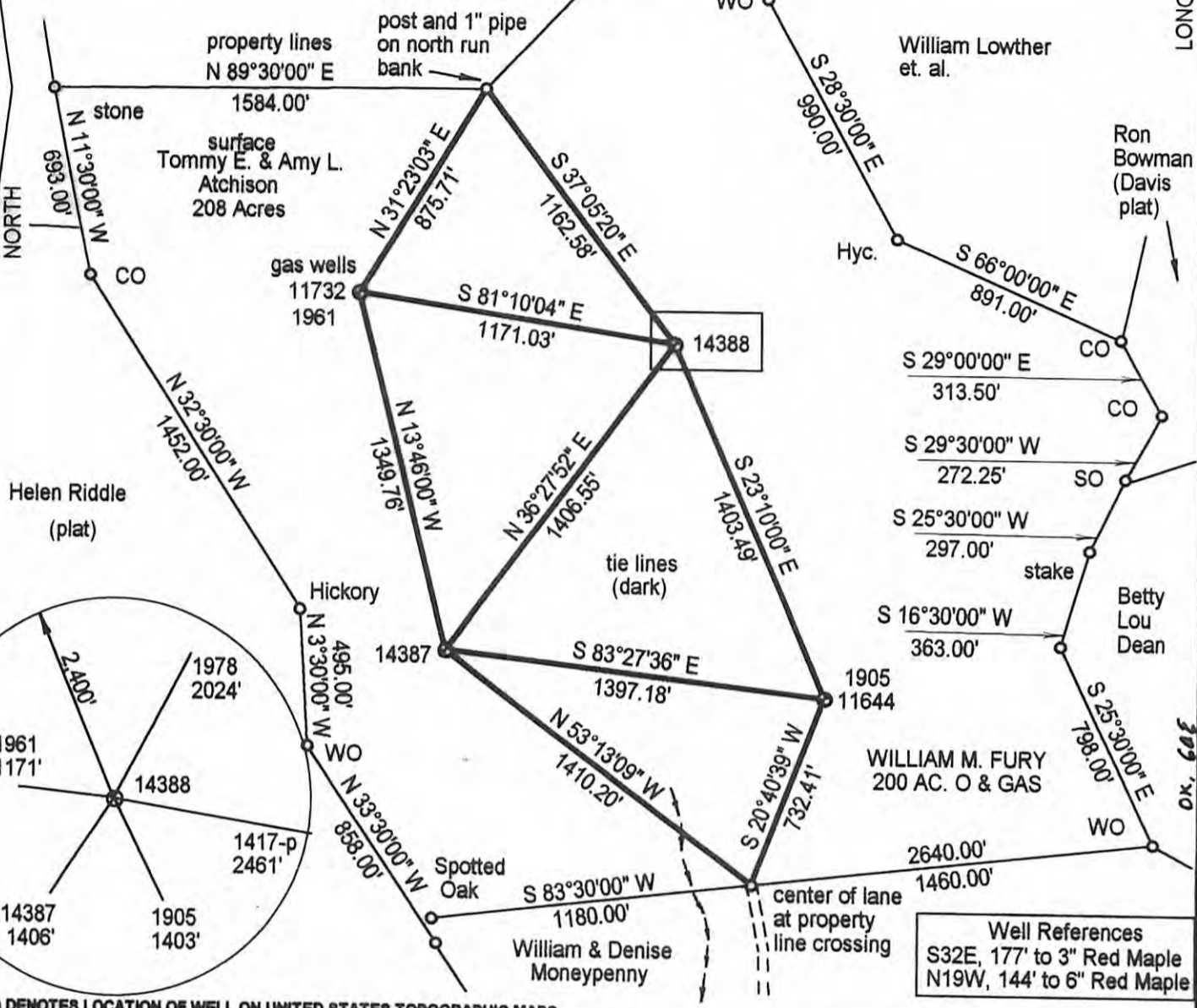

Well References
S32E, 177' to 3" Red Maple
N19W, 144' to 6" Red Maple

(*) DENOTES LOCATION OF WELL ON UNITED STATES TOPOGRAPHIC MAPS

FILE NUMBER: M 5 H P 26
DRAWING NUMBER: depi14388.pcs
SCALE: 1" = 600'
MINIMUM DEGREE OF ACCURACY: (Sub-meter)
PROVEN SOURCE OF ELEVATION: DGPS Survey

I THE UNDERSIGNED, HEREBY CERTIFY THAT THIS PLAT IS CORRECT TO THE BEST OF MY KNOWLEDGE AND BELIEF AND SHOWS ALL THE INFORMATION REQUIRED BY LAW AND THE REGULATIONS ISSUED AND PRESCRIBED BY THE DEPARTMENT OF ENERGY.

(SIGNED) *J. Michael Evans*

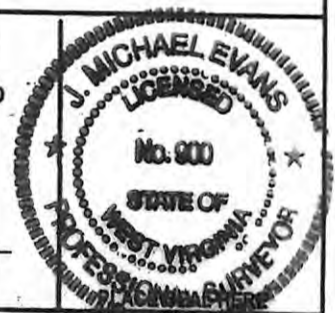

J. Michael Evans, PS 900

STATE OF WEST VIRGINIA
DIVISION OF ENVIRONMENTAL PROTECTION
OFFICE OF OIL AND GAS
#10 McJUNKIN ROAD
NITRO, WV 26143-2505
FORM WW-6

LAND SURVEYING SERVICES
21 CEDAR LANE, BRIDGEPORT, WV 26330
PHONE: 304-842-2018 OR 842-5762

DATE: February 18, 2006

OPERATORS WELL NO.: DEPI 14388

API WELL NO. 47 - 041 - 05475

WELL TYPE: OIL GAS LIQUID INJECTION WASTE DISPOSAL
(IF "GAS") PRODUCTION STORAGE DEEP SHALLOW
LOCATION: ELEVATION 1,215' WATERSHED Aspinall Run (Panther Lick) of Sand Fork
DISTRICT Court House COUNTY Lewis
QUADRANGLE Peterson 7.5'

SURFACE OWNER Tommy E. & Amy L. Atchison LEASE NUMBER 080800
OIL & GAS ROYALTY OWNER William M. Fury ACREAGE 208.
LEASE ACREAGE 200.

PROPOSED WORK: DRILL CONVERT DRILL DEEPER REDRILL FRACTURE OR STIMULATE PLUG OFF OLD FORMATION
PERFORATE NEW FORMATION OTHER PHYSICAL CHANGE (SPECIFY) LOC # 55518

TARGET FORMATION SYCAMORE GRIT PLUG & ABANDON CLEAN OUT & REPLUG
ESTIMATED DEPTH 6530'

WELL OPERATOR Dominion Exploration & Production, Inc. DESIGNATED AGENT Rodney J. Biggs
ADDRESS P. O. Box 1248, Jane Lew, WV 26378 ADDRESS P. O. Box 1248, Jane Lew, WV 26378

09/13/2013

CANCELLED