

| Id | Bearing       | Distance |
|----|---------------|----------|
| L1 | N 74°10'00" E | 221.61'  |
| L2 | S 49°31'33" W | 258.29'  |
| L3 | N 8°51'59" W  | 108.49'  |
| L4 | S 87°45'00" E | 92.24'   |
| L5 | S 82°30'00" W | 165.00'  |
| L6 | N 15°30'00" E | 198.00'  |
| L7 | N 17°15'00" W | 72.60'   |

LATITUDE 39-05-00

SCALED COOR.:

8,820' WEST  
12,820' SOUTH

LONGITUDE 80-20-00

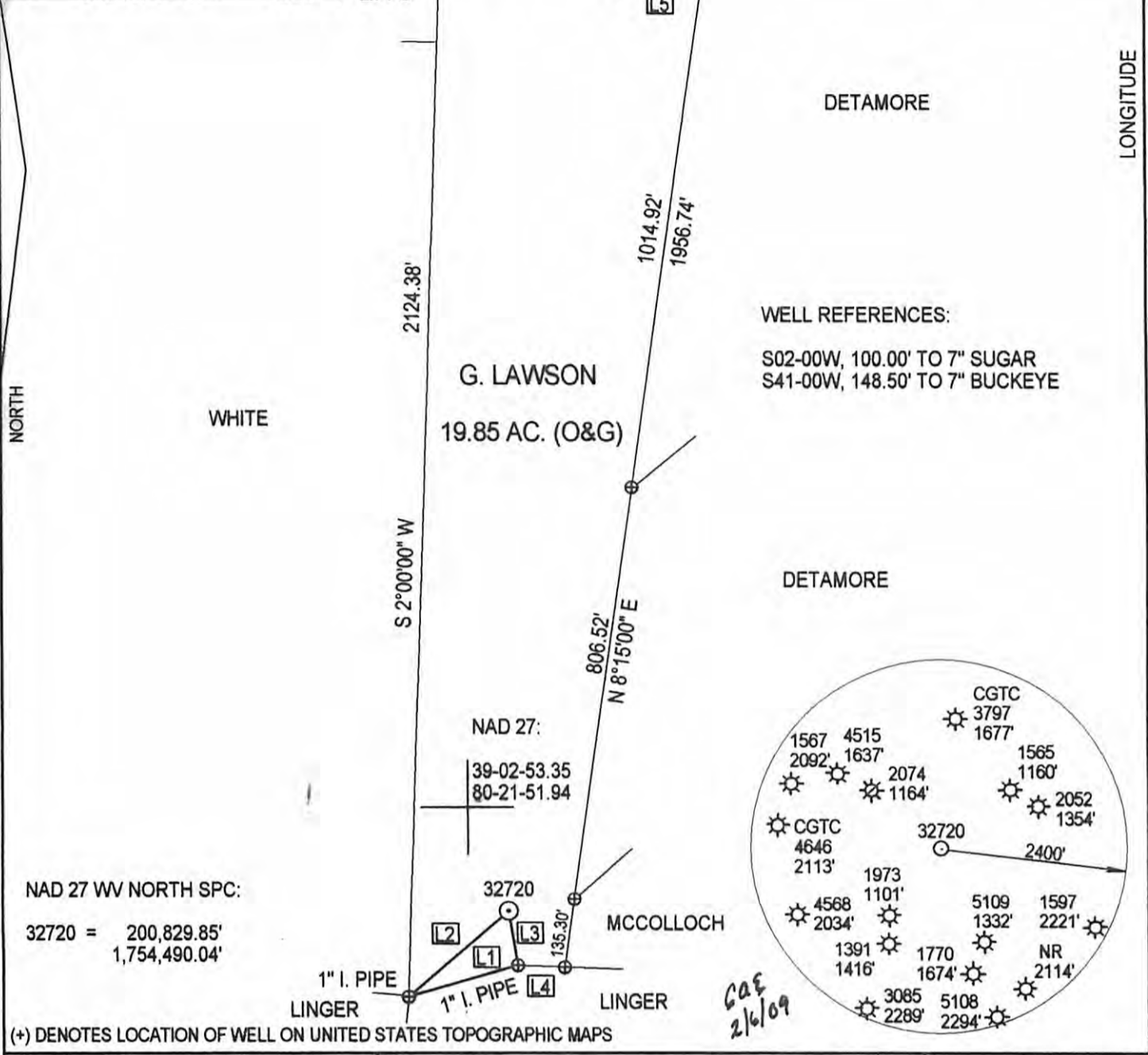

WELL REFERENCES:

S02-00W, 100.00' TO 7" SUGAR  
S41-00W, 148.50' TO 7" BUCKEYE

NAD 27 WW NORTH SPC:

32720 = 200,829.85'  
1,754,490.04'

(+) DENOTES LOCATION OF WELL ON UNITED STATES TOPOGRAPHIC MAPS

FILE NUMBER: \_\_\_\_\_  
 DRAWING NUMBER: DEP32720.PCS  
 SCALE: 1" = 300'  
 MINIMUM DEGREE OF ACCURACY: SUBMETER  
 PROVEN SOURCE OF ELEVATION: DGPS SURVEY  
SUBMETER SYSTEM

I THE UNDERSIGNED, HEREBY STATE THAT THIS PLAT IS CORRECT TO THE BEST OF MY KNOWLEDGE AND BELIEF AND SHOWS ALL THE INFORMATION REQUIRED BY LAW AND THE REGULATIONS ISSUED AND PRESCRIBED BY THE DEPARTMENT OF ENERGY.

(SIGNED) \_\_\_\_\_  
 STEPHEN D. LOSH, P.S. #674



STATE OF WEST VIRGINIA  
 DIVISION OF ENVIRONMENTAL PROTECTION  
 OFFICE OF OIL AND GAS  
 #10 McJUNKIN ROAD  
 NITRO, WV 25143-2506

LAND SURVEYING SERVICES  
 21 CEDAR LANE, BRIDGEPORT, WV 26330  
 PHONE: 304-842-2018 OR 842-5762

DATE: JANUARY 07, 2009  
 OPERATORS WELL NO.: 32720  
 API WELL NO. \_\_\_\_\_

WELL TYPE: OIL \_\_\_ GAS X LIQUID INJECTION \_\_\_ WASTE DISPOSAL \_\_\_ CBM \_\_\_  
 (IF "GAS") PRODUCTION X STORAGE \_\_\_ DEEP \_\_\_ SHALLOW X  
 STATE: 47-041-05529 **CANCELLED PERMIT**

LOCATION: ELEVATION 1531.06' WATERSHED HACKERS CREEK  
 DISTRICT HACKERS CREEK COUNTY LEWIS

QUADRANGLE BERLIN LEASE NUMBER 3672  
 SURFACE OWNER LINDA JO WHITE ACREAGE 19.50 (9F-46)  
 OIL & GAS ROYALTY OWNER G. LAWSON LEASE ACREAGE 200.00

PROPOSED WORK: DRILL X CONVERT \_\_\_ DRILL DEEPER \_\_\_ REDRILL \_\_\_ FRACTURE OR STIMULATE \_\_\_ PLUG OFF OLD FORMATION \_\_\_  
 PERFORATE NEW FORMATION \_\_\_ OTHER PHYSICAL CHANGE (SPECIFY) \_\_\_\_\_

TARGET FORMATION BENSON SAND PLUG & ABANDON \_\_\_ CLEAN OUT & REPLUG \_\_\_  
 ESTIMATED DEPTH 4850'

WELL OPERATOR DOMINION EXPLORATION & PRODUCTION, INC. DESIGNATED AGENT RODNEY BIGGS  
 ADDRESS P. O. BOX 1248 JANE LEW, WV 26378 ADDRESS P. O. BOX 1248 JANE LEW, WV 26378

09/13/2013

COUNTY NAME PERMIT